TIMES DEADLINES
News, Pictures . . . Noon Friday
Display Ads . . . Noon Monday
Classified Ads . . . 5 p.m. Monday

Albany Times

Important Numbers
Albany Times 525-1510
Police Dept. 525-7300
Fire Dept. 525-7140

★ ★ ★ Declared a Legal Newspaper by Act of Superior Court of Alameda County ★ ★ ★ The Only Newspaper Printed and Published in the City of Albany ★ ★ ★

OL. XXXI | ALBANY, CALIFORNIA | Wednesday, Oct. 13, 1965 | 150 | NUMBER 5

My Word!
Dorothy Larimer

AFTER YOU'VE given to lled Crusade, performed a fire ty check in observance of Prevention Week, expressed r support for the United Na- s and noted all the other ngs for which there are spe- weeks in October, we'd like to know this is National wspaper Week. The list of ks in October is frightful— ong those you are asked to owledge are National Maca- Apple, Wine, Popcorn, Pret- Cleaner Air, Thrift, Flower Honey Weeks.

JOHNNIE GRISHAM, Admini- tive Officer Jim Turner's sec- ry at City Hall, had the same of surgery as LBJ on the same day. We're not sure her political leanings, but if happens to be a Democrat, showing pure devotion. nie is at Alta Bates hospital Berkeley and expects to be while.

ERSE NOTATION in the po- bulletin for Oct. 4: "Golden A-Go-Go has gone." We're y.

HILE this writer was on va- n, ground was broken for Albany Rapid Transit line, bbon-cutting was held at the Richfield station at Santa nd Solano, the owners of slick Super Stop on San Pab- ade preparations for their d opening today and Karen emedos opened Solano Style Mayor Lew Howell bought w Chevrolet. We heard that 's Pharmacy is expanding in- e old furniture store next

Monday almost every city al was off to San Francisco the League of California meeting. We had to take Charlie to the veterinarian so

(Continued on Page 3)

THEATRE ALBANY
LA 4-5656
A SUPER ADVENTURE PROGRAM
Peter O'Toole, Daliah Lavi
mes Mason, Curt Jurgens
m the Joseph Conrad Novel
Peter O'Toole is fascinating as a daringly romantic and breathtaking hero!" New York Herald Tribune
Lord Jim
Film by RICHARD BROOKS
A Columbia Picture
TECHNICOLOR
in SUPER PANAVISION 70
— and —
phen Boyd, Omar Sharif
GENGHIS KHAN
Children's Theatre 1-4 .m.
LORD JIM
Stooges and Cartoons
erkeley Mot. Pic. C. Show
★
MING 1st RUN - OCT. 20
Never On Sunday
With Melina Mercouri
e Great Mystery Thriller
Topkapi

Federal Funds Riding On Outcome of Peralta College Bond Issue

Residents of Alameda, Albany, Berkeley, Emeryville, Oakland and Piedmont have millions of dollars in state and federal funds riding on the outcome of the Peralta Colleges' $47 million bond election October 19.

The funds are part of the East Bay's share of state and federal money being made available for the construction of junior college facilities.

How much money is involved?

State officials have earmarked approximately $500,000 for Peralta this year. Next year, Peralta officials anticipate a state appropriation amounting to several million dollars.

The money isn't a windfall.

It is part of the $380 million college construction bond program approved by California voters last year. The bond program appeared on the November, 1964, state-wide ballot as "Proposition 2."

East Bay residents voted for Proposition 2, but they may not share in the money.

"State officials have warned us we won't get a cent if the bond issue doesn't pass Tuesday," a Peralta official said today. "Our share of Proposition 2 would

The funds could be withheld because the state program provides for the allocation of funds on the basis of local effort.

In other words, the state will give the money to junior college districts who have already committed themselves to a building program.

Local effort is also a major criterion in the allocation of federal funds for junior college construction.

As an indication of the kind of money available from Washington, Foothill College in Los Altos recently received a $3 million appropriation for the construction of new classrooms and other junior college facilities.

"These funds are designed to help local districts supplement their building programs," the Peralta spokesman said.

"To qualify for the funds, voters of the local junior college district must make a solid commitment to provide facilities."

"Our commitment will be the $47 million bond issue to be submitted to the voters here October 19," he added.

Clay Berling Heads Local Bond Group

Clayton Berling

Clayton Berling has been announced as chairman of the Albany citizens committee working for passage of the Peralta Colleges' $47 million construction bond issue, which comes before the voters next Tuesday.

Other committee members here include: Mrs. C. E. Fletcher and Mrs. Richard L. Gleason, vice chairmen; Paul Calderhead, Mr. and Mrs. Richard O. Clark, Joseph Egenberger, C. E. Fletcher, Dr. and Mrs. W. F. Ganong, Dr. Richard L. Gleason, Mr. and Mrs. Howard Heath, George Hein, Max Kelley, Dr. William J. Koser, Dorothy Larimer, Mr. and Mrs. Richard Lyness, Mr. and Mrs. Dario Meniketti, Robert L. Nehls, Charles Pinkham, Milton Porter, Herbert Rubin, Mrs. Anita Tronoff, Mr. and Mrs. T. A. Valli, Rae Vol zand Stan Young.

Where's The Fire?

Albany Fire Department calls:

Oct. 4, public assist, Mrs. R. Clark, 830 Washington, reported garage door jammed shut. Assisted.

Oct. 5, inhalator, 967 Kains, Mary Millette, oxygen administered.

Oct. 6, inhalator, 742 Madison, Katy Dempsey had fallen, assisted and left in good condition.

Oct. 6, public assist, Mrs. K. Berndt, 1066 Nielson, hand caught in window, released.

Oct. 6, false alarm, Regional lab.

Oct. 6, auto fire, Pierce and county line, abandoned car burning, extinguished.

Oct. 6, fire at Albany dump, west end, two crews, 11 off-duty firemen fought blaze.

Oct. 7, inhalator, 745 Adams, not needed.

Oct. 8, dump fire, portion still smoldering, extinguished.

Oct. 9, oven fire, 983 Ninth, Malcolm McClure, grease in oven overheated.

Oct. 9, water heater, 723 Curtis, Mrs. Butler, pilot light relighted.

Oct. 10, washdown, police assist, Hoffman Blvd., gas spillage following accident.

Oct. 11, washdown, car owned by Josephine Greco of El Cerrito in accident, gas spilled.

Two AHS Boys Semifinalists In Merit Contest

Kevin Keck and Kent Klemm have been named semifinalists in the 1965-66 Merit Scholarship Competition, Harry Price, principal, announced.

They are among the highest scoring students in the state of California on the National Merit Scholarshi Qualifying Test, administered last March in over 17,600 schools nationwide. More than 14,000 semifinalists were apointed across the country.

To become finalists, the students must substantiate their qualifying test performance on a second examination, submit recommendations by their schools, and fulfill routine requirements.

High school grades, creative accomplishments, leadership qualities, extracurricular arctivities, and school citizenship of the students are evaluated, along with the test scores, in selecting Merit scholars.

Names of the Merit Scholars chosen from among the finalists will be announced about April 27, 1966. The exact number will depend on the extent of sponsor support.

Kevin is the son of Mr. and Mrs. Lee Keck. Kent's parents are the Max Klemms.

Rapid Transit Groundbreaking

MAYOR LEWIS M. HOWELL wields the shovel for groundbreaking for Bay Area Rapid Transit at the corner of Masonic and Solano Thursday. Others, from left, are BART President Adrien J. Falk, Councilman George Hein, Supervisor Kent Pursel, Mr. Burke of the contracting firm, Director H. L. Cummings, El Cerrito Mayor Gordon Langlois and Director George Silliman. About 100 persons attended the ceremonies. Work on the mile-long stretch of elevated through Albany is expected to begin immediately.

Grand Opening Celebration of Super-Stop Offers Valuable Prizes and Bargains

Albany's newest and most modern market, the Super Stop at 747 San Pablo Ave., will have a Grand Opening celebration between Oct. 13 and 27 .

Under the direction of Les Berg, owner-manager, modernization of the grocery, produce and meat departments has just been completed.

The public is invited to visit the store and take adcantage of special sales during this event. There will also be a drawing for valuable prizes offered by Super Stop in cooperation with Call Bros. Jewelers.

Included are a portable stereo hi-fi set, a barbecue set, four portable table model barbecue grills, and such electrical items as a steam iron, wall clock, toaster, knife, clock radio, Telfon gridle and perculator.

Tickets for the drawing will be available at the check stands and at the meat counter, and one prize number will be listed on the door each day during the Grand Opening celebration.

Super Stop has a large staff of personnel to give customers efficient and competent service. Lloyd Humphrey is manager of the grocery department, with Jerry Butler, assistant manager. Doddie Losee and Terry Hurley are also grocery employees. Francis Paulhus is manager of the roduce department. John A. Medeiros is in charge of the meat department, and is assisted by James Green and Richard Cortese.

The policy of Super Stop, according to Berg, is to offer customers a wide selection of quality foods at reasonable prices in the grocery and produce departments. In the meat department, choice meats will be offered at economical prices. Special sale items in all departments will be advertised each week.

Albany Jaycees Hold Candy Sale

As previously announced, Albany Jaycees will hold a Halloween Candy Sale, Oct. 15-25.

It was announced this week that they will be selling bags of 100 individually wrapped, assorted caramels, at $1 per bag.

The candy sale is the Jaycees annual community project.

C of C Directors Endorse Peralta Bond Issue

Directors of Albany Chamber of Commerce unanimously endorsed the Peralta Junior College bond issue at the October meeting Tuesday morning. The special election for the issue is next Tuesday, Oct. 19.

Art Show and Bazaar Chairman Barry Runnion, Jr., reported that the 1965 community event is expected to show a profit of $1,000 or more.

As soon as $800 in funds already subscribed for the Chamber brochure is received, the booklet will go to press, directors were told.

Bob Rhea, chairman of Christmas decorations, is being assisted by Joe Carlevaro and Elmer Coble on San Pablo Avenue and by Bernice Boyd and Eleanor Saniuk on Solano.

Del Wisenor, chairman of San Pablo Avenue streetlighting, reported that petitions are out and a breakfast meeting will be held next week at Albany Bowl.

SENIOR

Stephen Keppel, son of Mr. and Mrs. Charles W. Keppel of 1130 Evelyn Ave., is in his senior year at Portland State College after several months of study and travel abroad. In St. Cloud, France, he was a guest of Mr. and Mrs. Bruce Keppel and family. Keppel is on the staff of the United States Information Service in Paris.

Want to Buy City Hall? Bidding Tuesday Morning

With absolutely no trace of reluctance, Albany city officials are offering the old city hall at 1045 Solano Ave. and the police and fire station at the corner of San Pablo and Washington for sale to the highest bidders at an oral auction at 10 a.m. Tuesday morning, Oct. 19.

Minimum bids of $26,500 on city hall and $78,375 on the other property have been set. No personal checks will be accepted. A deposit of 10 per cent of the amount bid must be made in cash or by cashier's or certified check.

In the event the new Civic Center at San Pablo and Marin are not ready for occupancy by the first of the year, the City has promised to rent the existing quarters from the new owners until the move can be made.

PIGEON DROP

Amanda Becker of 635 Madison lost $318.40 to pigeon-drop experts at Castro and San Pablo Avenues shortly before noon last Thursday, police report.

FRESHLY PICKED SPAGHETTI (sauced up deliciously and with all the trimmings) will be the featured entre at the annual dinner sponsored by the Board of Management of the Albany YMCA Oct. 18, Cornell School Cafeteria, from 5 to 8 p.m. Shown harvesting the spaghetti are super-chefs Bud Read, general chairman, and Ted Valli, chairman of the Board of Management. Tickets are $1 and children under six will be served free.

P&Z Okays Triplexes

Council Public Hearing On Cornell Zoning Monday

Members of the Planning and Zoning commission Sept. 28 unanimously adopted a zoning plan for the Cornell school area which would allow triplexes with no use permit providing the lot is 50 by 100 feet, the building is no more than 25 feet high and a minimum of 1,650 square feet is allowed per residential unit. No four-family residences are to be allowed in the area.

The public hearing at City Council level will be held Monday night, Oct. 18, at 8 p.m. in the council chambers at city hall.

Planning and Zoning commissioners granted a home occupation permit to Mrs. L. A. Van Arsdel to make small decorations by hand at 926 Polk St., and to Mrs. Robert Luoma to do commercial photography work at her home, 634 Cornell.

Commissioners split 3-2 (Norman Jacobson and Arthur Longpre voting no) to grant permission to the Kue & Kushion Billiard Center at 813 San Pablo to sell beer on the premises. Permission was given providing the police department has no objections.

V. Sciacero of 1007 Solano was granted permission to construct a triplex at 847 Madison and St. Mary's college high school was granted permission for one year to use a house trailer as temporary office and dispensary.

Mrs. Lewis Named to Commission

Mrs. Burton (Charlotte) Lewis of 839 Washington is one of three Bay Area women appointed by Gov. Edmund G. Brown to serve on the new Advisory Commission on the Status of Women.

The commission was established by the Legislature this year to develop recommendations "Which will enable women to make the maximum contribution to society."

The wife of a retired army major, Mrs. Lewis is an East Bay attorney and former director of the leadership development program of the Bay Area Urban League.

The project she undertook with the League in December, 1963, was aimed at developing leaders in the East Oakland and Castlemont districts. It culminated last spring with a conference at Skyline High school on "The Role of the Negro Woman in the Great Society."

Mrs. Lewis was graduated cum laude from Howard University in Washington, D.C., where she received her law degree.

She is a member of the Human Relations roundtable, Women's Forum and Berkeley League of Women Voters.

The Lewises have a son, who is a captain in the U.S. Air Force.

Members Honored By Albany OES

Henrietta Herwig, worthy matron, and Crawford Norman, worthy patron, will honor all members at the next meeting, Friday, Oct. 15, 8 p.m., at the Albany Masonic Temple.

Special recognition will be given 50-year members Catherine Hawkins, past matron, and Blanche Nelson, past matron.

Representative of the Albany Star Sewing Circle and the Mary Parker Williams Club will make a presentation to the chapter.

After the business of the meeting is concluded there will be a fashion parade of hats with members modeling for honors for the most unusual, most beautiful and funniest hat. Members will also participate in entertainment after the show.

Hostesses will be on hand to help with entertainment. Refreshments will be served by the 1965 star points and warder.

Albany NDGW Meets Tonight

Mrs. Katie Jewett, Grand President of the Native Daughters of the Golden West, will pay her official visit to Albany Parlor 260, NDGW, on Wednesday, Oct. 13, at the Maccabee Hall, Kains and Marin Avenues, Albany, at 8:30 p.m., accompanied by several of the Grand and Past Grand officers of the order.

LaVerne Kendall, President of Albany parlor, will preside at the meeting.

Della Madding, chairman, and her committee, will be in charge of the evening, and refreshments will be served following the meeting.

Without the help of a visiting nurse, many aged people would be forced to go into public nursing homes or hospitals. Such institutional care costs the community up to $750 a month for each patient; United Crusade support of Visiting Nurse Associations averages only $28.18 per person a year.

Joint Meeting For Albany Demos

The Albany Democratic Club and the Berkeley-Albany Democratic Study and Action Club announce a joint meeting Thursday, Oct. 14, at 8 p.m. in the Community Center, 8th and Monroe.

The main portion of the meeting will be devoted to an open discussion of problems of city government. Club Presidents Phyllis Lyon and Lois Lyness invite all interested Democrats to attend this informative meeting.

YMCA World Service Announces Goal

At a meeting of the Berkeley-Albany YMCA World Service Committee last week, Henry W. Austin, chairman of the Albany committee, announced a goal of $250 for Albany.

The total goal of all branches of the Berkeley Y was set at $5,500.

The World Service Program is an effort of the YMCAs of Canada and the United States to help the people of other countries as they develop their own YMCAs.

Proclamation

WHEREAS, the United States Naval Air Station, Alameda, has been serving the Fleet for twenty-five years since 1 November, 1940, and "Open House" in celebration of this Silver Anniversary will be held at Naval Air Station, Alameda, on 30-31 October, 1965, and

WHEREAS, the Chambers of Commerce of Alameda, Oakland and San Francisco, the Naval Air Station Alameda Association and the Twelfth Region of the Navy League of the United States are co-sponsoring this gala affair, and

WHEREAS, the high lights of the program will feature the Navy's famous "Blue Angels" precision flying demonsration team, many other interesting and unusual events, displays and demonstrations, and

WHEREAS, attendance at this colorful and inspiring program during this time of world tension and crises when patriotism, respect for the Armed Forces, the Flag and the United States Navy is so vitally important to all of our Citizens;

NOW THEREFORE, I, LEWIS M. HOWELL, Mayor of the City of Albany, have appointed a committee of prominent citizens from our community to ensure our Citys support of the Silver Anniversary Celebration of the U.S. Naval Air Station Alameda;

And I do further proclaim Saturday and Sunday, 30 and 31 October, 1965, "Silver Anniversary Days" of the United States Naval Air Station, Alameda, and do hereby urge maximum attendance to revive i nourselves the spirit of patriotism and love of Country ,and to foster greater respect and understanding of the glorious history of Naval Aviation and of the Navy.

Dated October 13, 1965.

LEWIS M. HOWELL
Mayor of the City of Albany

Bynum Winery
OFFERS
GRENACHE ROSE'
Only 96¢ 5th $1.89½ Gal.
— Taste Before You Buy —
614 San Pablo Ave., Albany
LA 6-1366

EAST BAY CHEVROLET CO.
OK USED CARS
"We Make Better Deals On Purpose"
See
JOHNNY MADDOX or TIM SOUTHWICK
"Your O.K. CHEVROLET MEN for O.K. Car or NEW CHEVY."
1061 San Pablo Ave., Albany 525-6098

"Serving this community for more than a quarter century."
Ellis-Olson MORTUARY
727 SAN PABLO AVE... LANDSCAPE 5-0246

JERRY SIBERT, 1145 Washington, center, delightedly took delivery of the first 1966 Chevrolet delivered in Albany last Thursday morning at 7:20. Tim Southwick, left, half of The Great Guys made the sale and turned over the keys while Jack Labadie, Manager of the East Bay Chevrolet looked on. Johnnie Maddox, the other half of The Great Guys said that this proved that at the sign of the OK, 1061 San Pablo, new cars as well as the best in used cars are available. This first delivery proves it!

Dr. K. B. Wallace Retiring From Oaks Baptist Church

Dr. Kenneth B. Ballace has announced his retirement as pastor of Thousand Oaks Baptist church, Colusa and Catalina Avenues in Berkeley, effective Jan. 31, 1966.

Now in his 27th year of service to the Berkeley church, Doctor Wallace has been pastor of three congregations during the past 40 years.

Council Preview At Local Theatre

The Fall Membership Preview of the Berkeley Motion Picture and Television Council will be held Oct. 18, 9:30 a.m., at the Albany theatre on Solano Ave. near San Pablo in Albany.

A membership card to the council is a ticket of admission. Membership cards for the 1965-66 school year will be sold in the lobby of the theater.

Following the preview, there will be a no-host luncheon at Serb's on San Pablo Ave.

HALLOWEEN CAKES and COOKIES

PUMPKIN and MINCE PIES

LARSON'S BAKERY

1881 Solano Ave.
Next to Oaks Theatre
526-2485

Richard's Jewelers
1272 Solano
LA4-6860
ALBANY

PRAY FOR RAIN

JIM'S
Shoe Repair Service
367 Colusa Ave., At The Circle
Kensington — Ph. 526 8118

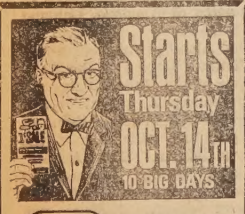

Rexall ORIGINAL

Sale

Your Advance Shopping List Available NOW!

Save Time — Check all your family needs this convenient way.
Avoid Waiting — Get your order in now — ahead of the crowds.
Assure Savings — Your order is prepared early while stocks are complete.

2 for the price of 1 PLUS A PENNY!

Gardella's
1000 Oaks Pharmacy
1849 Solano Ave.

Of Interest to Thousand Oaks

Thousand Oaks Merchants Choose Fire Prevention Theme For Oct. Festivities

Fire Prevention is the theme the Thousand Oaks Merchants Assn. will follow, as part of their annual Halloween festivities, announced Martin E. Webb, association secretary.

A display of historic Berkeley Department artifacts is located in the window of the Thousand Oaks Variety-Hardware Store, 1831 Solano Ave. Pictures of the first horse drawn equipment, the original gas engines, first volunteers and news articles dating back to the early 1900s are displayed, as are the helmet and trumpet of James Kenney, the city's first fire chief.

Scheduled is an essay contest on fire prevention conducted by Principle Jack McFarlane, of Thousand Oaks elementary school, and sponsored by the Merchants Assn. A plaque and $25 savings bonds will be awarded the winners at ceremonies Oct. 23 in the merchants' parking lot across from the Colusa Ave. post office.

The Berkeley Fire Dept. will have on display for that occasion a $50,000 snorkle truck and other fire fighting equipment from 2 to 4 p.m.

On Oct. 19, Capt. Orville Artist, of the Berkeley Fire Prevention Bureau will speak at the Merchants Assn. meeting.

The fire prevention theme will be incorporated in the annual Halloween festivities Oct. 29, when a Berkeley fire engine will lead the traditional parade of costumed children down Solano Ave.

Other festivities include the popular Pumpkin Head Contest with prizes, sponsored by the merchants (watch for further details on this in the Times), and the annual painting of merchants' windows in the Halloween theme by Thousand Oaks school children.

Ernest Koutz of Merit Cleaners is the president of the Thousand Oaks Merchants Assn.

DeMolays Choose New Sweetheart

On October 16, 1965, Miss Karen Christian, DeMolay Sweetheart of Districts 25 and 26, will hand down her title to one of four girls competing for the title for 1966.

A semi-formal dance will be held at the Thousand Oaks Masonic Temple, Colusa and Catalina Avenues, Berkeley, from 8-12. Music will be provided by "The Group." At this time, the new District Sweetheart will be chosen. The four girls competing are Raydene Chisholm, San Pablo Assembly of Rainbow Girls, representing San Pablo chapter, DeMolay; Thelma Dikeman, Thousand Oaks Assembly of Rainbow Girls, representing El Cerrito-Albany chapter, DeMolay; Linda Sheitfield, Hercules Bethel of Job's Daughters, representing Pinole chapter, DeMolay; and Janet Van Wert, San Pablo Assembly of Rainbow Girls, representing University chapter, DeMolay.

The new District Sweetheart will compete for the title of East Bay Division DeMolay Sweetheart in Oakland on Oct. 23.

Bethel Mothers To Meet

Officer Willard Dawson of the Berkeley Police Department will be the speaker of the evening at the regular meeting of the Mothers' Club of Bethel 87, International Order of Job's Daughters.

"Law Enforcement in Berkeley," will be Officer Dawsoh's subject. The meeting will be at 7:30 p.m. on Tuesday, Oct. 19, at the home of Mrs. Marie Skeels with Mrs. Millie Hoertling assisting as co-hostess.

Officers of the Mothers' Club are: Mrs. Evelyn Shields, president; Mrs. Orlyn Wood, vice-president; Mrs. Marge Dowrey, secretary, and Mrs. Millie Hoertling, treasurer, Mrs. Dorothy Locke is chaplain.

with this Coupon

50¢ off on any LARGE PIZZA TO GO
25¢ off on any MEDIUM PIZZA TO GO

TRANSISTOR 14
Given Every Tuesday

GIOVANNI'S
Fine Cuisine
523 San Pablo Ave. — 525-3532

Brake & Tune-Up Specialists

LOU'S CHEVRON SERVICE

ALBANY'S FINEST CHEVRON DEALER

701 San Pablo Avenue
Albany, California

LOU FRANTZ 525-2111

International Family Day Picnic At Live Oak Park

More than 8,000 persons are expected to attend the eighth annual International Family Day picnic honoring foreign students at Berkeley's Live Oak park this Sunday, Oct. 17.

Foreign college and university students will share picnic lunches brought by Bay Area families. Free coffee and soft drinks will be served. The reception-picnic begins at 12:30 wit ha concert by the Sixth U.S. Army band at 1:15 p.m. and entertainment at 2.

The program will feature foreign students and is under the direction of Charles Ringo, president of the Pan American association, assisted by Mrs. Oliver Young and Dr. Florence Ha[illegible]

International Family Day [illegible] ors United Nations Week and sponsored by the People-to-P[illegible] organization. The public [illegible] vited.

MARTHA JARMAN

Announces the Association of

AUDELLE WALL

with

HAIR STYLES BY EVIE

847 Cornell Ave. Phone 524-7372

COMPLETE . . .

Italian and American Dinners

GIOVANNI'S FINE CUISINE

523 San Pablo Ave. Phone 525-3532

OCTOBER SPECIAL

$20.00 Wave $10.00

Complete With Cutting and Set

COLUSA COIFFURES
387 COLUSA AVE.
524-9503

Paid Political Adv. Paid Political Adv.

H. L. MOORE CHRYSLER PLYMOUTH

'65 Closeout

"COST"

SEE Rick Phelps Jim Smith

H. L. MOORE

929 San Pablo Ave. Albany

525-4914 525-4920

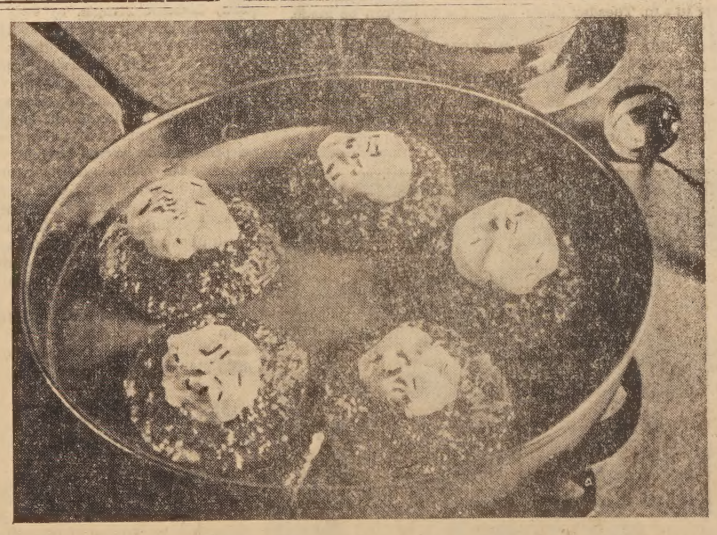

Saucy Gourmet Hamburgers

Sour Cream's delicately tart flavor and thick, smooth texture add a gourmet touch to quickie meals like this one. Just fry your hamburgers as usual, then drain the grease from the skillet and pour in a can of undiluted tomato soup. Simmer until the soup is hot, then add a dollop of Sour Cream to each hamburger before serving. Pick up a carton of Sour Cream at your favorite food store today.

WIN AN ELECTRIC MILK SHAKE MIXER!

For details, ask your local dairyman

Enjoy Sour Cream

EAST BAY PRODUCERS' MILK COUNCIL

We need more room at the Peralta Colleges too!

VOTE YES OCTOBER 19
PERALTA COLLEGES

CITIZENS FOR PERALTA COLLEGES, EXECUTIVE COMMITTEE

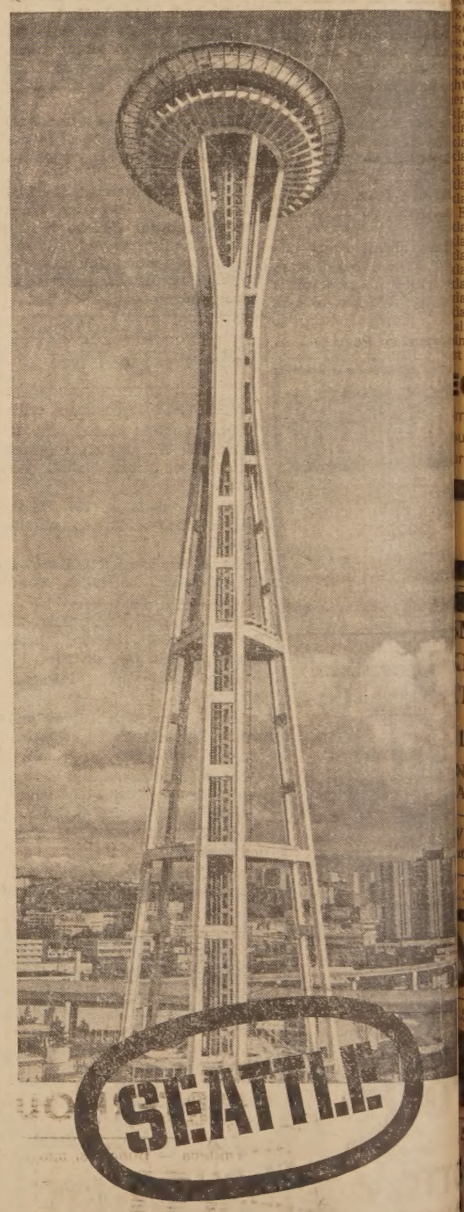

IT'S SECONDS AWAY WHEN YOU DIAL DIRECT. USE AREA CODE 206.

To call across the country or across California, dial direct. In seconds you're talking. To find the Area Code, when required, and dialing instructions for *your* phone, just flip to the front pages of your phone book.

Pacific Telephone
Part of the Nationwide Bell System

ONE GIFT

THRU UNITED CRUSADE

works many wonders

COLOR TV

FREE HOME

TRIAL

DEL COURTNEY TV

1120 Solano Albany

LA 4-2431

Paid Political Adv.

WHO SAYS

should vote "Yes" for the Peralta Colleges' Bonds
tober 19?

E DO:

eda American Legion
eda Board of Education
eda City Council
eda Chamber of Commerce
eda County Building Trades Council, AFL-CIO
eda County Central Labor Council, AFL-CIO
eda County Industries, Inc.
eda County Taxpayers' Association
eda-Encinal High School PTA, Longfellow School PTA
eda Junior Chamber of Commerce
eda Republican Assembly
y-Berkeley Council PTA, Exec. Bd.
y Board of Education
y City Council
eley Board of Education
eley Branch, NAACP
eley Chamber of Commerce
eley City Council
eley Democratic Club
eley Downtown Center Division (retail merchants group)
eley Industries, Inc.
eley Realty Board
eley VOICE (Voters Organization In Community Education)
th Congressional District Council
eyville Industries Association
land Board of Education
land Central Business District Association
land Chamber of Commerce
land Citizens Committee for Urban Renewal
land City Council
land Diocese, Department of Education
land District Laymen Council of The Christian Methodist Episcopal Church
land Downtown Property Owners Association
land Education Association
land Federation of Teachers
land Junior Chamber of Commerce
land Redevelopment Agency Board
land Retail Merchants Association
land Uptown Development Association
lta Federation of Teachers
mont Board of Education
Alameda Businessmen's Association

CAUSE it costs less to build than to rent classms. For the average taxpayer the cost for bonds is only ut $4.50 a year—but for rent it's $9.00 a year. "Yes" vote will save you money.

CITIZENS FOR THE PERALTA COLLEGES
Executive Committee

My Word . . .

(Continued from Page 1)

we thought there might be some news in Dr. Michael Floyd's business. No luck, but HE found out what we weigh because that's how he weighs dogs—owner and dog together, then owner minus dog. Charlie weighs 30 pounds. The good doc swore the other information would remain a professional secret.

We didn't do anything terribly exciting except to visit the World's Fair—no, not THAT one. We went to the site of the Golden Gate Exposition on Treasure Island—26 years late!

The big project was attempting to prepare a household to remain intact during a week out for surgery and several weeks on the sidelines.

SAD THINGS happened, too. Dear Julian Kay, 81, who was about the youngest kid on the block when we lived next door on Key Route Blvd., died. He and his Katherine were active in Senior Citizens, went dancing, went to church and fussed with their home and yard more than their younger neighbors. He had had a great time in Hawaii this past summer. It won't be the same, not seeing Julian on Key Route.

Pretty Claire Zanetti of El Cerrito and Thomas James of Richmond, both well-known here, died in a traffic accident early last Wednesday. Their companions, Bill Moore of Berkey-Lee Volkswagen and Fran Ross of Berkeley, were injured.

DON'T FORGET the big auction at City Hall at 10 a.m. Tuesday. The old city hall, police and fire stations go on the block. We were worried about the switchboard at the police department, which Policewoman Sigrid Oakley wants, but we have been assured that this is a land and building sale only. The furnishings are not for sale at this time.

THEY'RE APPOINTING the committee now for the big dedication ceremonies for Albany's beautiful new Civic Center. It promises to be a gala affair, possibly topped off with a social hour and dinner. If all goes well, it will be early January.

KEN FORRY, superintendent of schools, hopes to have the long-awaited groundbreaking for new school buildings Sunday, Oct. 24. More on that next week.

It costs more than $2,000 a year for the average family receiving public assistance, but professional counseling in a United Crusade family service agency averages only $86.12 in Crusade suport per year.

Layaway Now for Christmas

THIS YEAR GIVE A DIAMOND FROM

Hollfelder's JEWELRY

1131 Solano Ave. 525-1500

Northbrae Auxiliary To Hold Bazaar

The Women's Auxiliary of the Northbrae Community Church will hold its bazaar Tuesday, Oct. 26, from 11:30 to 4:30 at Haver Hall, 941 The Alameda.

Lunch will be served at 12 noon.

The bazaar will feature hand made aprons, Christmas decorations, cookies, cakes, nut bread, candy, plants, flowers, cacti, used clothing, white elephants, and surprise packages.

The motto of the bazaar is: "Come and bring your friends!"

SILLANPAA Tailors

1389 Solano Ave. — 525-4125

LADIES' & MEN'S TAILORS

DR. E. A. OGDEN, D.C.

1652 Solano Ave., Albany

- Chiropractic Adjustings
- Colonic Irrigation
- Physical Therapy

A CAREFUL ANALYSIS OF YOUR HEALTH PROBLEMS

Office Hours:
12:30 to 6 P.M. DAILY
Evenings by Appointment
Closed Thursday

TELEPHONE 526-9361

Harvest Breakfast

Job's Daughters, Bethel 265, Albany, are having a Harvest Breakfast Oct. 24 at the Veterans' Memorial Building on Portland and Ramona Avenues in Albany.

The time is scheduled for 8:30 a.m. to 12:30 p.m. and will be open to the public. The girls hope to raise money to support the Bethel's expenses.

DRIVING REMINDER

Leave another car length between your car and the vehicle immediately ahead for every 10-mile-an-hour increase in speed, advises the National Automobile Club.

"One Gift Works Many Wonders—Give Your Fair Share" is the theme of the 1965 United Bay Area Crusade campaign.

DRIVING EFFICIENCY

On a long driving trip, driving efficiency reaches its peak within the first three or four hours. After several hours driving efficiency begins to decline, warns the National Automobile Club, and after six hours a driver exposes himself to the danger stage of driving fatigue.

Backache!

Chiropractic helps Sciatica, Neck, Shoulder and Arm Pains, Bursitis, Neuritis, and many other conditions, too.

SEE YOUR CHIROPRACTOR

ALBANY-BERKELEY ASSOCIATED CHIROPRACTORS

All the flavor of jolly olde England

FISH 'n CHIPS

BUCKET SPECIAL

ONLY $2.29

Another "FIRST" from Chicken Delight

A whole bucket-full of Fish 'n Chips. Nine prime fish fillets from cold Northern waters. A mountain of crinkle-cut french fries; tartar sauce, too. Serves 3-4 hardy appetites. Perfect on Friday; delicious any day.

CHICKEN DELIGHT — READY TO SERVE

1486 Solano Ave. — Albany

FREE DELIVERY Phone 524-6850

MART SHOPPERS KNOW THAT THEY SAVE AT...

FAMOUS MEAT MKT.

109 Solano Ave.
Next to Mechanics Bank)
Landscape 4-4492

ORLD CHAMPION U.S.D.A. CHOICE GRADE BEEF. Moffat's Manteca, good ting. Every housewife's a winner when you sho at Famous.

S.D.A. Choice Grade Moffat's Manteca — Full cut great big filet — trimmed.

IRLOIN STEAK 95¢ lb

S.D.A. Choice Grade Moffat's Manteca — Aged & extra tender, big filets — trimmed.

T-BONE or PORTERHOUSE $1.19 lb

S.D.A. Choice Grade Moffat's Manteca — Boneless, marbeled, rolled — easy to slice.

OTTOM OUND ROAST 85¢ lb

NTER CUT CHUCK ROAST USDA Choice Moffat's Manteca Fall weather favorite Pot Roast 49¢ lb

OUND STEAK USDA Choice Grade Moffat's Manteca Full cut, an fry or stuff 85¢ lb

Club or Market Steak USDA Choice Moffat's Manteca Boneless, all lean, tender steak $1.59

NK SAUSAGE Breakfast favorite. Seasoned just right 65¢ lb

CIALS EFFECTIVE WED., THURS., FRI. & SAT., OCTOBER 13, 14, 15, & 16

NOW AT DAGNA'S YOU CAN

WIN FREE GROCERIES!

PLUS A VALUABLE GIFT -- PLUS MEAT ORDERS

Cole's HONEY 5 Lb. Can STAR THISTLE .... 99¢

Chiffon FACIAL TISSUES 200 Sheet Size 19¢ Box

SALAD DRESSING SCHILLING'S or KRAFT'S — Pkg. 10¢ ea

SHREDDED COCONUT BAKER'S FRESH MOIST PACK — New 16 Oz. Size Pkg. 39¢

VELVEETA CHEESE — 2 Lb. Loaf 79¢

MAYONNAISE BEST FOODS — Quart 49¢

TUTTLES COTTAGE CHEESE — Pint 27¢

CUBED BUTTER "AA" 1st Quality 73¢ Lb.

MILD CHEDDAR CREAMY RICH 59¢ Lb.

APPLE CIDER SAXON Gallon 89¢ Jug

PRUNE JUICE DEL MONTE 39¢ Qt.

NON-FAT DRY MILK CHALLENGE 12 Qt. Size 69¢ Box

THESE ARE GRADE "A" COLORED FRYERS Whole Body 39¢ lb

U.S.D.A. CHOICE T-BONE STEAKS Well Trimmed $1.19 lb

Mixed NUTS PLANTER'S 13½ Oz. Size 69¢ Can

NBC RITZ CRACKERS 12 oz. Size 35¢
DATE HONEY MIX JIFFY 7 oz. 2 for 29¢
NUCOA MARGARINE lb. 3 for 79¢
PINE.-GRFT. Drink B.H. 46 Oz. 3 for 79¢
CAN'D YAMS Jack o' Lantern No. 303 Size 3 for 59¢
JIFFY BISCUIT MIX 2 Lb. Size 29¢
Br'nulated SUGAR Spreckels 20 Oz. 29¢
Mashed Potatoes Pillsbury's 6¼ Oz. Size 20¢

Fresh Eastern, Lean PORK CHOPS CENTER CUT 98¢ lb

U.S.D.A. CHOICE Ground Chuck Very Lean, Rich 69¢ lb

ALL MEAT SKINLESS

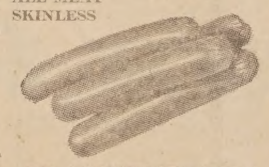

FRANKFURTERS 49¢ lb

Bottom Round U.S.D.A. Choice STEAKS or ROASTS 89¢ lb
Pork Roast Fresh Eastern Loin Cuts - Lean 49¢ lb
Lamb Riblets Lean, Tender From Choice Lambs 29¢ lb
BBQ'd Chickens Large Size Please order in advance $1.19 Ea.

HILL'S BROS. COFFEE (79c Lb.) (INSTANT 10 Oz. Jar — $1.19) 2 Lb. Can $1.29

NULAID EGGS LARGE "AA" FRESH 49¢ doz.

GERBER'S BABY FOODS 5 Jars 49¢

TOMATO SOUP CAMPBELL'S CONDENSED 5 Cans 49¢

CLING Peaches D.M. SLICED - HALVES — No. 2½ Size 2 Cans 49¢

CREAM CORN D.M. GOLDEN — No. 303 Size 3 Cans 49¢

CHUNK TUNA STARKIST — Reg. Size 2 Cans 49¢

JELLO Desserts FRUIT FLAVORS — Reg. Size 5 Pkgs. 49¢

CALIFORNIA - Watsonville PIPPIN APPLES 4 Lbs. 49¢

POTATOES U.S. No. 1 Russets 10 Lb. Cello Bag 49¢

ARTICHOKES Large, Tender — Choice 5 for 49¢

JONATHON or GOLDEN DELICIOUS APPLES 4 Lb. Cello Bag 39¢

Romaine or RED LEAF LETTUCE FRESH, LEAFY and CRISP 10¢ ea

Italian Squash FANCY 2 Lbs. 39¢

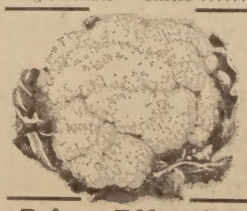

NEW CROP Yams 2 lbs. 29¢

Cauliflower SNOW WHITE Large Head 23¢ ea

SPRAY STARCH, Vano 16 Oz. Size 39c
SILK NAPKINS, Asst. Color 4 Pkgs. 39c
MR. CLEAN LIQUID, 22 Oz. Size 49c
ZEE TOILET TISSUE 4 Roll Pkg. 35c
PERSONAL IVORY 4 Bars 29c
PUREX BLEACH, Gallon 49c
DOW OVEN CLEANER, Aero Can 79c
BOLD DETERGENT, Giant Size 69c
KEN-L-RATION 7 Cans $1.00
PUSS 'n BOOTS TUNA 5 Cans 49c
WILD BIRD SEED 5 Lb. Bag 69c
DR. ROSS DOG FOOD 7 Cans $1.00

FROZEN FOOD SPECIALS

LEMONADE PINK or REGULAR Bonnie Hubbard — 6 Oz. Size — 10¢ ea

SARA LEE BAKED GOODS All Varieties 79¢ ea

ROSARITA
COMBINATION DINNER 49¢
ENCHILADA DINNER 39¢
COCKTAIL TACOS 5½ Oz. 35¢

Prices Effective Oct. 13, 14, 15, 16

NOW IN OUR 33rd YEAR

DAGNA'S

THE NICE STORE FOR NICER PEOPLE

1382 Solano Ave. — 525-9997

TIMES CLASSIFIED ADS

Classified Advertising Rate, minimum 20 words.....$1.20
All ads run in the Albany Times and Thousand Oaks Times for the one price. — Ads payable in advance.

Phone 525-9093

Ads may be placed at 1240 Solano Avenue or by mail before 5 p.m. on Monday.

CLASSIFIED INDEX

1. Real Estate
5. Lots
6. Real Estate Exchanges
10. Income Property
12. Business Opportunities
13. Commercial Property
14. Real Estate Wanted
18. Loans
24. Rest Homes
25. Rentals
28. Business Rentals
30. Rentals Wanted
31. Insurance
35. Help Wanted
38. Work Wanted
40. Miscellaneous For Sale
44. Tailoring
49. Miscellaneous Wanted
50. Special Services
52. Autos For Sale
54. For Your Auto
60. Announcements
62. Personals
65. Lost And Found
68. Rides
70 Pets
73. Instruction
75. Personal Services
77. Equipment Rentals
80. Services
85. Home And Garden
90 Too Late To Classify

1—REAL ESTATE

27 Years on Solano Ave.

1512 Richmond St.

OPEN SUNDAY — 1 to 5. "Ideal for two" is this stunning El Cerrito 10-year-old. 2 bedrooms (one bedrooms opens to patio thru glass doors), wired 220, central heat. Wood panelling in living room, corner fireplace. Price $18,500. Call Marie Farwell, LA 6-1100.

Farmhouse

A 12-year-old El Cerrito home in desired location near schools and transportation. THREE BEDROOMS on ONE FLOOR. Patio, landscaped lot 50x100. Wood panelled living room, picture windows. Call Marie Morales, LA 4-1115.

Talbot Ave.

THREE BEDROOM Albany home. TWO baths, newly used. Dining room, fireplace, wired 220. Near Plaza and all conveniences. Ask for Agnes Dunne, LA 5-5745.

Thousand Oaks

On Neilson Street, Thousand Oaks School District). A two bedroom stucco with fireplace, separate dining room. Near Portland Ave. bus to Berkeley. Under $20,000. Ask for Agnes Dunne, LA 5-5745.

Shasta Ave.
Richmond Annex

Clean! Sunny! A 2 bedroom plus or 3 bedroom stucco home. Lovely living room, dining room, family kitchen, separate utility room, stall shower. Ample closets, storage space, SHOP. Large FHA BALANCE. Call Vivian Garvey, 527-0051.

Ardmore Road

KENSINGTON—A dignified 3 bedroom, 2 bath home. Lovely tree shaded rear garden. Detached TWO-CAR garage. Near Arlington shopping center and buses. Call Marie Morales, LA 4-1115.

$17,500

Drive by 617 Elm, El Cerrito. Homelike 12-year-old on 25x100 lot. Easy walk to Plaza and near coming Rapid Transit station. Call Marie Farwell, LA 6-1100.

MARK G. REID
Realtor
[illegible] Solano Ave.
LAndscape 5-6322

1—REAL ESTATE

CD LA 5-8700

R-U-N . . .
To see this home! *(1½-5-2-1-1) $19,500. Stroll to the NEW ALBANY CIVIC CENTER or bus to S.F. in 31 minutes. Small lot; big patio. 233-8606.

W-A-L-K . . .
Just 2 blocks to Albany's Memorial Park. *(1-6-3-1-1) $23,950. FULL basement; SMALL, inviting garden. LA 5-5199,

S-T-E-P . . .
One block to STONEFACE PARK (1000 Oaks, Berkeley). *(1-6-3-2-1) $33,000. Heart-saving almost level entrance. Basement room; new kitchen. LA 5-8936.

S-T-O-P . . .
To see 5847 Fresno (near El Cerrito Bank/America). *(1-5½-3-1-1) $23,900. Level-in; level lot; 1-level home. NEW KITCHEN. LA 5-7942.

L-O-O-K . . .
At this "miniature home" *(1-3-1-1-0) $15,500. Large bedroom; central heat; fireplace; "green thumb" garden. Albany. LA 4-7077.

*CODE: (1-6-3-1-1) - 1 story, 6 rooms, 3bedrooms ,1 bath, 1 garage.

C. DAUGHTRY
REALTOR
1795 Solano Ave. .... LA 5-8700

Berkeley Hills

Large, Spanish, 6 bedrooms; elegance and charm.

El Cerrito

Entertainer's dream; enormous living room, playground, T.V. room; 15x27 roof garden deck. Near Plaza.

Albany

New listing. Attractive 8-room home in top location. Low down a possibility.

Harry James Co.
388 Colusa, Berkeley — 524-6255
Mr. De Kay 524-1763
Mr. Sandner 524-6347
Mr. Neufeld 526-3852

Move In Now

611 Curtis Street — 8 room home. Newly painted, owner leaving area, want offers. $23,950.00.

Richard Derry Co.
TH 9-0690 LA 4-8560 (Eves.)

MIRA VISTA REAL ESTATE

★★★IT SPARKLES!!

New paint inside and out! Insulated 3 bedroom with wall-to-wall carpeting, full dining room, attached garage, nice patio, level yard. New FHA financing ready, and this Annex "sparkler" is selling for only $19,950.

★★★CHOICE COMMERCIAL CORNER

On Fairmount, in El Cerrito, just across from the entrance to El Cerrito Plaza. One of the few commercial properties available in this area. Has a 3 bedroom house with double detached garage. $5,000 down and seller will finance.

★★★EL CERRITO NEAR PLAZA

Well-maintained 3 bedroom home, with aluminum windows, sliding glass door from the dining room to the patio area and barbecue. Fireplace. Big kitchen with breakfas tspace. Attached garage. Newly painted outside. $27,500.

★★★EXCLUSIVE DUPLEX

Overlooking Contra Costa College, in an area of new homes in Whitecliff Knolls. Deluxe modern design for complete privacy. First floor unit is a large 3 bedroom, 2 bath residence with Hotpoint electric kitchen, lavish wall-to-wall carpeting, fireplace, sliding glass doors to the patio. Over the double garage and carport is the second floor residence, a spacious 2 bedroom unit with the same deluxe features. On Birmingham, off Hilltop Drive. Open every Sunday.

★★★NEAR PAROCHIAL SCHOOL

Two year old "Townhouse," near St. John's Parochial School. 3 bedrooms, 1½ baths, electric kitchen, fireplace, carpeting, 220 wiring in the garage. Exceptionally clean and well-kept, listed at $20,500. Call us today for an inspection!

MIRA VISTA REAL ESTATE

RICHMOND — 19651 San Pablo Ave. — 235-5889
EL CERRITO — 240 El Cerrito Plaza — 524-9464
PINOLE — 970 San Pablo Ave. — 758-3023

1—REAL ESTATE

JEROME BLANK REALTY

Delightful Neighborhood

A joy to behold, lovely Spokane Ave., with its well-kept homes, a tree-lined avenue. Right here, we've a fine Spanish stucco home, tile-trimmed, with 2 large bedrooms, new electric kitchen, excellent rear yard, nicely landscaped. For $21,500, a buy! Evenings, Mr. Williams, LA 6-3819.

Near Colusa Circle

Like a Kensington address, convenience of close-in shopping, nearby bus and schools? This spacious Oak View Ave. home features extra large rooms, a kitchen with modern fittings, and space. Additional room useable as den, library or child's room, plus 2 large bedrooms. Evenings, Mrs. Nunez, 524-0776.

Duplex for Investment

This modern, ranch-style duplex with shingle roof, offers 2 spacious 2-bedrooms apartments, plus basement laundry, 2-car detached garage, 50x100 lot, all for just $23,950. Near Central Ave., El Cerrito. Makes excellent home plus income, or good return as investment property. Evenings, Mr. Headington, 524-7796.

Fairmount Premium Home

Clean as a whistle, all one level, exceedingly beautiful garden with rustic fence, combine to make this delightful home interesting to older couple. Large living room, wall-to-wall carpets, flagstone hearth, 2 bedrooms, many extras. 1 block to St. Jerome's, Fairmount shopping. Evenings, Mr. March, 834-8407.

Feast Your Eyes

On the magnificent unobstructible bay view from the picture window of this Havenside home on Balra Drive. It's a ranch style 2 bedroom, all on one floor, level entrance, 2-car garage, central heat, new carpeting, large kitchen. Large basement area offers expansion possibility. Start living on high! Evenings, Mr. Lewis, 538-4969.

JEROME BLANK REALTY
1530 Solano Avenue, Albany
LAndscape 6-4215

Take Her—She's Mine

She's the perfect large-family home with 4 bedrooms, 3 baths, a bay view, family room, all-electric kitchen and near schools and buses. But, alas, she's too big for just hubby and me. Ann Lott, 524-6189 or LA 6-3359.

Crowdedforroom?

Then, s-t-r-e-t-c-h out in this 3 bedroom view home that's completely redecorated and so clean it would make a pin look dirty. Call 524-6189 or LA 6-3359.

LOTT Realty Co.
1533 Solano Avenue, Berkeley
LA 6-2666

All New Listings Open Sunday 1-5

765 Hilldale

- New Contemporary 4 bedrooms, 2 bath. Sweeping view. $49,500.
- South campus 5-plex. $47,500.
- Beverly Place. 2 bedroom (Here's charm).
- Choice Marin Ave. corner (A beauty).

IRENE KIRK
REALTOR
2060 Addison 526-8363

1—REAL ESTATE

Open Saturday 2-5
1080 Creston

Romantic entrance, enchanting interior, excellent physical condition. Sensitively decorated, beautifully landscaped. 3 bedrooms, 2 baths, study, concrete basement. Dramatic show piece for you and your friends. Call Frank Brezee, TH 8-3229.

219 Colusa

ST. JEROME'S SCHOOL
4 bedrooms with rumpus room, 2 baths, ideal kitchen, carpets, drapes. Can be mother-in-law unit with separate entrance. Beautiful easy to care for yard. Must sell in 30 days. Call Jim Kelley, 525-0331.

Glen Mawr

Anxious owner must sell. Choice location. Bay view, ranch home. Two full baths, 3 twin bedrooms, spacious electric kitchen. Enclosed patio. Move right in. For value see this one! Call Norma Irwin for inspection, LA 6-7446.

David N. Robinson
REALTOR
1654 Shattuck — TH 8-4334
3209 College — OL 8-0678

Low Down Payment

A beautiful starter for the younger set. Clean and cozy 2 bedroom stucco nea rschools and El Cerrito Plaza. Price includes stove, refrigerator, automatic washer and dryer. Eves. 235-3931.

Small Home—Small Price

A two-bedroom home on a small lot, ideal for couple or for a "starter" for the young family. Large workshop in basement. $13,950. Eves. Frank Ellsworth, 233-6953.

Near School

Located near Mira Vista school, a five-room, two-bedroom, just 10 years old. In fine condition and vacant. $20,500. Eves. Frank Ellsworth, 233-6953.

K. L. Peterson Realty
1274 Solano Ave.
524-0585

Tremendous! Berkeley

Three level, eight room, three plus stucco on beautifully landscaped down slope lot. Beautiful enclosed garden patio with fireplace. Extra large rooms, big closets and full basement. An elegant executive home designed for gracious living and entertaining. A rare offering under $35,000. Evenings 525-5119.

Big Beauty! El Cerrito

Two and one half level, six room, three bedroom sparkler just off Rairmount Avenue in St. Jerome's Parish. Carpeted, draped, central heat and partial basement. Large hobby shop. Near stores ,schools and transportation. Evenings phone 524-1381.

JEANS REALTY
Satisfaction!. Our only product.
1484 Solano 524-8508

Eyring Exclusives Call 526-3310

Fourplex-Only $46,000

Unheard of price for post-war stucco building with four 2-bedroom units in good condition and in an excellent Albany location. We'll guarantee a trade-in price in your home! Call Florence Phillips, 526-8754 or Mr. Ralph, 843-1953.

JOS. C. EYRING
REALTOR
El Sobrante:
3636 Dam Road CA 3-4000
Berkeley:
1631 Solano Avenue, LA 6-3310

An Excellent View!

Perfect "Kensington" location, delightful decor, plush carpeting and drapes. These are some of the many fine features of this 2-bedroom plus rumpus home. Owners must sell and have priced their home at $32,500 to sell immediately. Evenings, Bob Uetz, 526-0818.

JAMES REALTY
10470 SAN PABLO AVENUE
EL CERRITO
LAndscape 5-7272

EXCLUSIVE WITH THIS OFFICE

Apartment Specials — Real Buys

NEW LISTINGS

4 - 6 - 8

Cooperation Invited on MLS

Sold 970 — 8 Units — $15,000 Down
(2) 2802 — 4 Units — $6,691 Down
(3) 2810 — 4 Units — $8,132 Down
(4) 2826 — 4 Units — $8,135 Down
(5) 2818 — 4 Units — $8,178 Down
(6) 1746 — 6 Units — $9,529 Down

All 2 Bedroom Units
ALL FINANCED — ALL RENTED — CASH OUT

Above down plus closing costs to existing top loans — owner might trade — submit deals. 4 - 4's eight months old — 6 & 8 five years old. IDEAL FOR OWNER-MANAGER INVESTOR—PRICED LOW FOR QUICK SALE. Shown by appointment only.

ROBERT W. KING, Realtor
1102 Solano Ave., Albany — 524-5865
Evenings 524-5045

1—REAL ESTATE

Where Customers Send Their Friends

★★Pretty as a Picture

This soundly built one-owner home is sure to please the most fastidious buyer. It has 4 bedrooms (one on the main floor) and 3 full baths, a garden cottage that could make a quiet study or place for hobbies and a 2-car garage. Bay view. Evenings, Mrs. Hill, 232-1811.

★★Ordway

The far sighted will immediately recognize the potentialities of this property. Four one-bedroom cottages o none large lot within an area of sound values. Off Hopkins. Evenings, Mrs. Jeffries, 521-1593, or Mrs. Greer, 526-9425.

LE ROI B. GARDNER
REALTOR
1797 Solano Avenue
LA 6-9339

Location —

LOCATION, LOCATION. This North Berkeley THOUSAND OAKS home has it!! Convenient to upper Solano Avenue shops, Oaks Theatre and S.F. bus. 3 bedrooms, 2 baths, all newly decorated for YOU!! VACANT—$32,500!! Mr. Weaver, LA 5-3942.

Can You Top This?

STUCCO DUPLEX—on corner lot in El Cerrito, 1 block to shops and S.F. bus. Two 2-bedroom units, rented at $100 each. Tenants pay all utilities. JUST $24,950—terms!!! Mr. White, LA 6-1063.

Value Forecast

PROJECTION '66!! Existing 2 story, 3 bedroom rustic on 50x120, R-4 lot, in West Berkeley. Will accommodate 7 units, or possible site for moving Rapid Transit building—or??? ASKING $14,000—AS IS!!! Mr. Duckworth, LA 6-3179.

EDW. K. WRIGHT
REALTOR
1857 Solano Ave.
LA 6-3222

Beautiful MacGregor

Large 3 bedroom home with many excellent features. A real family kitchen, full dining room, central hall plan, 1½ baths, separate study or den and double garage. Ideal Albany location for schools or shopping. For information call evenings, Edna Durrin, LA 5-6214.

LEE B. SUTLIFF
1645 SOLANO LA 6-7414
Mr. Sulliff, evenings, LA 5-8552

Near Solano

Owner moved east and asks for offers on this comfortable home. Close to transportation. Two bedrooms. Large basement and charming garden. Evenings, Mr. Pallavacini, 525-6459.

JUNE H. ELLIS
REALTOR
1753 Solano Office: LA 7-3030
LA 5-8727

El Cerrito

Sarkling two bedroom contemporary with a beautiful Bay view in a setting of oaks and pines. Sheltered patio. Mira Vista school. Immediate occupancy. $19,950. Mr. Sisson, evenings, LA 4-8723.

TEPPING Realty Co.
10751 San Pablo Ave., El Cerrito
LA 6-5353
1667 Shattuck Ave., Berkeley
TH 3-5353

Surprise Interior

Beautiful home of 2 plus bedrooms, 2 baths and all electric kitchen and family room. Wall-to-wall carpets and drapes included. MRS. NORIN, HI 4-7086.

Mason-McDuffie Co.
2101 Shattuck Ave., Berkeley
845-0200

Ask Your Realtor

To show your 2749 Arlington Blvd. in Mira Vista Highlands of El Cerrito. Corner location, level-in ranch, 2 bedrooms, bus at corner, excellent schools. Immediate occupancy. Bargain priced at $22,950. Call Scott Anderson, 339-9290, evenings 531-8982.

Mason-McDuffie Co.
1992 Mountain Blvd., Oakland
339-9290

Fillmore Street

Albany—A cozy 2 bedroom close to transportation, under $17,000.

HAMBERLIN
REALTY
EL CERRITO
10821 San Pablo LA 5-9160
LA 5-4715; LA 6-1982; LA 6-0441

ATTRACTIVE 3 bedroom home with large living room and full dining room. Easy walk to Solano shopping. 1000 Oaks school district, view. R. C. Smith, 524-4094.

W. J. Mortimer & Co.
2119 Center Street TH 5-3100

1—REAL ESTATE

El Cerrito Fourplex

Four 2-bedrooms, electric kitchens, north of Stockton Ave. Deep covered carports, shows $5,400 year gross income. Now asking $57,500. Good financing available, out-of-town owner.

CHAS. CEREMONY REALTOR
627 San Pablo Ave.
LA 6-5411

12—BUSINESS OPPORTUNITIES

Unusual Opportunity

West Coast Corporation recently reorganized that can withstand rigid financial examination is offering on a no-franchise fee basis exclusive distributorships. This is a product in demand by every home owner and every business and is currently being used by such national organizations as Sears Roebuck and Co., Holiday Inn Motels and various branches of the armed forces. Product 100% guaranteed; investment from $600 to $14,000. Investment guaranteed with 100% markup. Manufacturer has proven method of distribution, advertising and merchandising. A factory representative will assist you in setting up your business. For complete details and descriptive literature write National Chem-Plactics Corp., 1550 Page Industrial Blvd., St. Louis, Missouri 63132 or call collect Robert A. Adams at HA 6-7242, Area Code 314. 15

14—REAL ESTATE WANTED

WILL BUY YOUR PROPERTY.
HAVE CASH
Inquire at
LA 4-6255 or LA 6-3852 tf

25—RENTALS

FOR RENTALS of all kinds, all prices, all varieties, furnished or unfurnished, lease or monthly, call our rental department. Open 7 days a week. Jerome Blank Realty, LA 6-4218, evenings, LA 4-6158. tf

UPSTAIRS sleeping room for employed gentleman, close to everything, private entrance. 915 Talbot Ave., 525-5322. 4

FURNISHED cottage for rent. $70. 3 rooms witn bath. Pay own gas and lights. See it at 1146 Masonic Ave., Albany 5

2 BEDROOM apartment. Carpets, drapes, electric kitchen. Water and garbage paid. $115. Available October 26. 524-8230. 6

2 BEDROOM apt. Electric stove, refrigerator. Carport, water, garbage, drapes, washer, dryer. 942 Lexington, El Cerrito. Adults only. $125. 527-2311. Thompson. 5

ALBANY deluxe two bedroom fourplex, carpeted, draped, stove and refrigerator. Water and garbage service included at $125. A most convenient location. JEANS REALTY, 524-8508. 5

RICHMOND ANNEX, nice large 3room duplex ,garage, stove, refrigerator, yard, $85.

EL CERRITO — 4-plex, 2 bedrooms, carpets ,drapes, electric kitchen, refrigerator, water, garage, no fee, $120.

ALBANY, spic and span, three large rooms, carpets, drapes, all utilities included. Garage, yard, stove ,refrigerator, laundry room, adults, $95.

ALBANY, lower 4-plex near Solano. Stove, refrigerator, water, garage, adults ,$75.

CHAS. CEREMONY REALTOR
627 San Pablo Ave.
LA 6-5411

EXCELLENT 2 bedroom frame home, newly renovated. Stove, refrigerator and washer furnished at $150 month. JEANS REALTY, 524-8508. 5

DUPLEX — 2 bedroom unit. Spacious rooms, secluded patio. Carpeted, stove, refrigerator. $135. Call Marie Morales, LA 4-1115; LA 5-6323. Mark G. Reid, Realtor. 5

HOUSE FOR RENT — Unfurnished Albany 3 bedroom, enclosed yard . Stove and refrigerator, no garage. $110 per mo. LA 6-5443. 5

Rentals — No Fee

ALBANY, 1 bedroom apartment, drapes, carpeting, electric kitchen, $90.

ALBANY—1 bedroom house, ½ block to Solano Ave., $105.

RICHMOND—2 bedrooms from $90.

OFFICES, Solano Ave., from $35.

MacGregor Homes
LA 5-3681
1391 Solano Ave.

ALBANY HILL FOURPLEX, 2 bedrooms. Unequaled features. Ultra-modern hallway entrance. Spacious living room with floor to ceiling windows framing bay view. Drapes. All sunny rooms. Electric kitchen. Enclosed garage. Water, free washer and dryer. Adults. No pets. $135.00. LA 5-2788, LA 6-5164. tf

APARTMENTS, furnished and unfurnished. Studio one and two bedrooms, $80 up. LA 4-9671. tf

25—RENTALS

5 ROOM HOUSE, close to everything, fireplace, carpets, drapes. Adults, no pets. $130 on lease. LA 6-6874 or LA 5-1073. 5

2 BEDROOM Albany home. Large yard. $110. Phone 527-1672. 5

35—HELP WANTED

LUZIER COSMETICS, subsidiary of Bristol Myers, is now training cosmetic consultants to handle our profitable fall and Xmas business; see ad in October Good Housekeeping. Full or part time work available. KE 4-3194. 8

DIRECT SELLING. Lingerie company offers excellent opportunity to earn $80 to $75 weekly part time. Call 8 a.m. to 9 a.m. or 6 p.m. to 7 p.m. 524-2034. tf

WANTED — Experienced waitress. Good tips and working conditions. Apply Giovanni's, Albany, 525-3532. tf

HOUSEWIVES — Demonstrate food specialties in your neighborhood. To $5 per hour. Choose your hours. No canvassing. Phone Mrs. Nelson, Mon .thru Fri. 8 to 9 a.m. — 5 to 6 p.m. 234-6703. 5

HAPPINESS IS . . . Having an exclusive Avon Territory near home with unlimited earning potential. Christmas sales exceeding all expectations. Phone 451-5768 to apply. 5

BABY SITTER. Monday through Friday. Call after 5 p.m. LA 4-5075. 5

A MATURE GAL who can talk on the phone evenings, setting up appointments for family lodge memberships. Permanent position. Hourly rate. Call 527-1737. 5

ELDERLY WOMAN (not yet an invalid) would like middle-aged woman to live in. Very close to all buses, light house work. Room, board and some salary. Call 526-1659 from 10 a.m. to 4 p.m. 5

35A—EMPLOYMENT AGENCIES

MEN AND WOMEN — STOP
REGISTER FOR EMPLOYMENT
Berkeley — El Cerrito — Albany
Richmond — Emeryville
Oakland
Hours: 8:30 a.m. to 5:00 p.m.

Women:

Secretary	$400 plus
Bookkeeper	$350 - $400
Receptionist	$300 - $350
Receptionist	$350 plus
Stenographer	$350
File Clerk	$265

BERTHA MICHELL EMPLOYMENT AGENCY
LA 4-9025
1302 Solano Avenue—Albany
Corner of Key Route and Solano

38—WORK WANTED

IRONING in my home. LA 4-0558 after 6 p.m. tf

WILL CARE for children in my home Mon. thru Fri. Experienced and best of references. 525-4768. 5

EXCELLENT CHILD CARE, hot meals, $12.50 for one child, $17.50 for two. Large fenced yard. LA 5-7882. 5

40—MISCELLANEOUS FOR SALE

LENNOX CAMERA SHOP
1479 SOLANO AVE LA 5-3822
CAMERAS — STILLS and MOVIES
Projectors, Photographic supplies

"FROM old to new with any old shoe." WELLS SHOE REPAIR. 1226 Solano Ave. tf

FROM wall to wall, no soil at all, on carpets cleane dwith Blue Lustre. Rent electric shampooer $1. Albany paint and Supply, 753 San Pablo Ave. 5

MINK STOLE. Ranch mink, beautiful, like new. $300. 526-2948 after 5 p.m. 5

RUG, nylon, surf green, 18' 4" by 11' 4". Excellent condition. $60. 525-4464 eves. or Sat. and Sun. 5

TOP & SIDE CURTAINS, jack and rack for 160 4-seater Austin-Healey. Make offer. After 5 p.m. call 526-2168. 5

COMPLETE maternity wardrobe. $35. Tiny, new dinette set, $17. Nite stand, chair. LA 5-7882. 5

SMALL REFRIGERATOR for sale. 810 Key Route Blvd., 526-8369. 5

TWO RUGS, one 11'x13', one 9'x 12'. Padding under. $10 each. 525-0967 evenings. 5

49—MISCELLANEOUS WANTED

CASH
Diamonds Wanted
½ Carat and Up
CALL BROS. JEWELERS
823 San Pablo - LA 5-8144 tf

WANTED—good used furniture and appliances. F. J. Swartz. TH 1-7555. tf

Cash for Pianos
REGARDLESS OF CONDITION
Pianos sold, rented, reconditioned. New and used. RONCALIO PIANOS, 2066 University Ave., Berkeley, TH 1-5332 or 234-7232. tf

Better results for less money—Times classified ads.

The Albany Times
A LEGAL NEWSPAPER
Official Newspaper of the City of Albany
and the
Thousand Oaks Times
(formerly Hilltop Mirror)
ILA MAE WILSON
Publisher - Owner
Published Every Wednesday
1240-42 SOLANO AVENUE
ALBANY, CALIFORNIA
LAndscape 5-1510 - 5-9093
Subscription Rate
$4.50 per year

50—SPECIAL SERVICES

ROOFING — All types, re-fixed. Gutters, drain pipes installed, repaired, cleaned and sealed. Ede's Roofing Co. 3-1187. Day or night.

52—AUTOS FOR SALE

Volkswagens — Porsches

Bank Terms
718 San Pablo, Albany — No Berkey Lee, LA 6-2942.
618 San Pablo—Guaranteed

1953 FORD 4-Door Sedan smog device, new battery, covers. Runs fine, $175. 1957 FORD Station Wagon T-Bird engine, tires good. 1006 Peralta Ave., Albany, 0569.

'59 CHEV. Impala Convert White, red interior, LA 5

62—PERSONALS

Spiritualist and Card Reading

Advice given on all matters. Help in all problems. Answer all questions. One visit will help you. Open daily and Sunday. OL 4-9193.

65—LOST AND FOUND

FOUND — Lady's watch. S. Ave., Sept. 30. Identify and pay for ad. Call after 6 LA 5-2732.

73—INSTRUCTION

PIANO STUDY for boys and girls. Studio on The Alameda. Creative approach with experienced teacher. Telephone 0457. evenings.

INTERTUN-
U.S. SAVINGS BONDS
SAFE AS AMERICA

ASK ME

HOW MUCH YOU MAY SAVE ON YOUR CAR INSURANCE WITH STATE FARM!

CLAY BERLING
1527 SHATTUCK AVE.
TH 1-6171
STATE FARM INSURANCE
STATE FARM
Mutual Automobile Insurance Co.
Home Office: Bloomington, Illinois

BBON CUTTING ceremonies for the new Richfield station at Santa Fe and Solano (old Safe-y location) were attended by many Albany dignitaries last Wednesday. Front row, from left, al Clarity, Chamber of Commerce President William I. Garren, Mayor Lewis M. Howell, H. F. ll, Owners Stewart Chin and Chester Chin. Back row, Hap Jones, Joe Dagna, John Pleich, ss Parrington and William Johnson.

cal Talent At Albany Library

Albany Library this month ues the presentation of out-ing creative activities by ts of the community with ex-which include the work of Vier and N. J. Binninger. sh from new triumphs at acramento State Fair, Bin-r is showing new woodcarv-of animals and birds which for him first prize in the section for the second ht year.

Vier has organized a show of representatives of the Berkeley Branch of the League of American Pen Women. Amon gthe 13 artists are Eleanor Hughes of El Cerrito, and Evlyn Baumgardner and Duella Granger of Berkeley. Mrs. Vier is showing two casein's: "Meditation To Each His Own," and "Shoppers of Mexico."

YUCCA PLANT SOAP

Indians originally used the roots of the Yucca plant for soap, reports the National Automobile Club.

Thousand Oaks PTA Features Poverty Theme

"The War on Poverty—Can It Succeed in Berkeley?" is the subject to be discussed at the Thousand Oaks PTA meeting in the school auditorium Wednesday evening, Oct. 20, at 7:30.

Mr. and Mrs. James Barnes, program chairmen, have planned a panel discussion to be moderated by Harold DeRolph, social planning coordinator for the City of Berkeley. Members will be John Martin from the Economic Opportunity Regional Office in San Francisco, Otho Green, director of the Berkeley Youth Corps, Mrs. Harriet Wood, director of elementary education for the Berkeley Unified School District, and John Lipscomb, chairman of the Berkeley Economic Opportunity Organization.

A question period will follow the discussion. All members of the community are invited and urged to bring questions.

Refreshments will be served by Mesdames Jack Chamberlain, Reyqnold Foss, and Larry McDonald, the kindergarten room mothers.

Flag ceremonies will be conducted by the Mah Kah Wee Campfire group led by Mrs. Robert Taber and Mrs. Robert Seller. Participating girls will be Janet Buckwalter, Teresa Lee, Susan McNary, Denise Seller, Carolyn Frouty, Johanna Taber, Sheryle Wiggins, and Sumiko Nakadegawa.

Fraser-Johnston

THE FINEST IN HEATING AND AIR CONDITIONING EQUIPMENT

FURNACE & WATER HEATER SERVICE
Specializing in
Central Heating for the Older Home

Residential and Commercial Sheet Metal Work and Air Conditioning

GRANHOLT SHEET METAL
estab. 1938
LA 5-5721 LA 5-5722
501 SAN PABLO AVE. ALBANY

Obituaries

EUGENE H. HONNERT

Eugene Henry Honnert, a 27-year Albany resident of 870 Hillside Ave., passed away suddenly Oct. 2, of a heart attack, while visiting his fiance in Los Angeles. He was 30.

A native of San Francisco, he was a member of the Air Force Reserve and worked as a special agent for Fidelity and Deposit of Maryland. He graduated from Albany High school in 1952 and from the University of San Francisco and attended Hastings Law School.

Funeral services were held Wednesday from the Ellis-Olson Mortuary, with a Requiem Mass being celebrated at St. Ambrose Catholic Church. Recitation of the Rosary was held the previous evening. Burial was held at St. Joseph's Cemetery in San Pablo.

Survivors include his parents, Aylene L. and Henry J. Honnert, both of Albany, and his grandmother, Carrie Burnham.

RITA ELLEN DISNEY

Funeral services were conducted Tuesday, Oct. 5, at the Ellis-Olson Mortuary for Mrs. Rita Ellen Disney, a native of Havana, Ill., and a resident of 839 Madison St., Albany, who died at her home. She was 75.

Dr. Kenneth Wallace of Thousand Oaks Baptist Church, Berkeley, officiated at the services. Burial will be held at the Laurel Hill Cemetery of Havana, Ill.

A 52-year member of the Royal Neighbors of Havana, Ill., Mrs. Disney is survived by a daughter, Mrs. Helen M. Howard of Albany; a sister, Mrs. Lottie Spear of Peoria, Ill., two grandchildren and three great-grandchildren.

SEQUOIAS

California's sequoias are survivors of a prehistoric lineage of giant trees, reports the National Automobile Club. These massive trees were living when dinosaurs still roamed the earth.

LEGAL NOTICE

NOTICE OF SHERIFF'S SALE OF REAL PROPERTY ON EXECUTION

LEON G. SMITH and
ALFRED D. LANGE
Plaintiff
vs.
A. W. MILLER,
aka ARTHUR W. MILLER,
aka ART MILLER
Defendant
No. 301809
S/O File No. 38524

By virtue of a Writ of Execution, issued out of the Superior Court of the State of California in and for the County of Alameda wherein LEON G. SMITH and ALFRED D. LANGE, Plaintiffs as Judgment Creditors and A. W. MILLER, aka ARTHUR W. MILLER, aka ART MILLER, Defendant as Judgment Debtor upon a judgment rendered by the said Court on the 25th day of November, A.D. 1959, for the sum of $9,060.07 in lawful money of the United States, besides interest and costs, I have heretofore levied upon all the right, title, claim and interest of A. W. MILLER, aka ARTHUR W. MILLER, aka ART MILLER, Defendant of, in and to the following described Real Property, to-wit;

In the State of California, County of Alameda, City of Albany, and being:

Lot 67 and the southern 20 feet of Lot 68 in Block 19, as said lots and block are shown on the "Map No. 4 Regents Park, Oakland Township, Alameda Co.," filed August 27, 1906 in Book 21 of Maps at page 51, in the office of the County Recorder of Alameda County.

PUBLIC NOTICE is hereby given that I will on Tuesday, the 19th day of October, A.D. 1965, at 10:00 o'clock A.M., of said day, in front of the Fallon Street entrance of the Court House, of the County of Alameda, in the City of Oakland, County of Alameda, State of California, sell at PUBLIC AUCTION, for lawful money of the United States, all the right, title, claim and interest of said defendant above named of, in and to the above described real property, or so much thereof as may be necessary to raise sufficient money to satisfy said judgment, with interest and costs, etc.; to the highest and best bidder.

Dated: Oakland, Calif.
September 2, 1965
FRANK I. MADIGAN
Sheriff, Alameda County, California.
By
R. K. JOHSON
Deputy Sheriff.
WEISS and PAUL,
Attorney for Plaintiff
1305 Franklin Street
Oakland, California
517A—Pub. September 22, 29, October 6, 13, 1965.

New '66 Fords...

For having fun...

RANCHERO, all-new sizzling performance

You'll be sold by the '66 Ranchero's sleek new lines. Longer wheelbase, wider tread and new suspension give new riding smoothness. Bucket seats, center console, wall-to-wall carpeting, air-conditioning—are all offered. Choice of smooth Six or powerful V-8's, 3- or 4-speed stick shift.

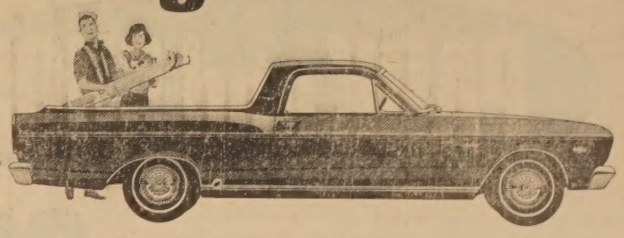

BRONCO, a new kind of 4-wheel-drive excitement from Ford

We've got the Bronco you want . . . Roadster, Wagon or Sports Utility. Bronco's 4-wheel drive and frisky 6-cylinder engine take you places you wouldn't believe . . . over beach sand, through deep snow, up hills too steep for roads. Bronco features clashless gear-shifting, no annoying whine in 2-wheel drive, smooth front coil-spring ride.

or getting jobs done

STYLESIDE, new with the smooth ride of two front axles

Find out for yourself how Twin-I-Beam suspension smooths the road. Steering's surer, side sway's gone, stops are steadier. With all this comfort and the Styleside's obvious class there's toughness to spare. Forged axles, husky radius rods, two powerful Sixes and a big V-8 engine.

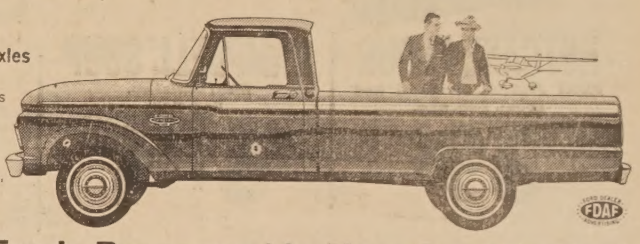

Powered by Ford...Presented by Your Ford Dealer!

JIM WOULFE FORD, INC.

836 San Pablo Ave., Albany, Calif.

"Our A-1 Used Cars Save You Money Too"

LEGAL NOTICE LEGAL NOTICE LEGAL NOTICE LEGAL NOTICE LEGAL NOTICE LEGAL NOTICE LEGAL NOTICE LEGAL NOTICE

RELIMINARY GENERAL PLAN FOR ALBANY

E OF PUBLIC HEARING

e is hereby given that on BER 26, 1965 at 8 PM in ncil Chambers of the Al-ity Hall, 1045 Solano Ave-Albany, California, the ng and Zoning Commis-the City of Albany will the second of two public s as required by Sections through 65,516 of the Gov-Code, preparatory to connection with the adop-a Master or General Plan ted on the adjacent map. mation concerning the pro-an is available in the City ers' Office at 1045 Solano Albany, California.

ARL J. MacWILLIAMS
airman, Albany Planning Zoning Commission

Publish October 13, 1965.

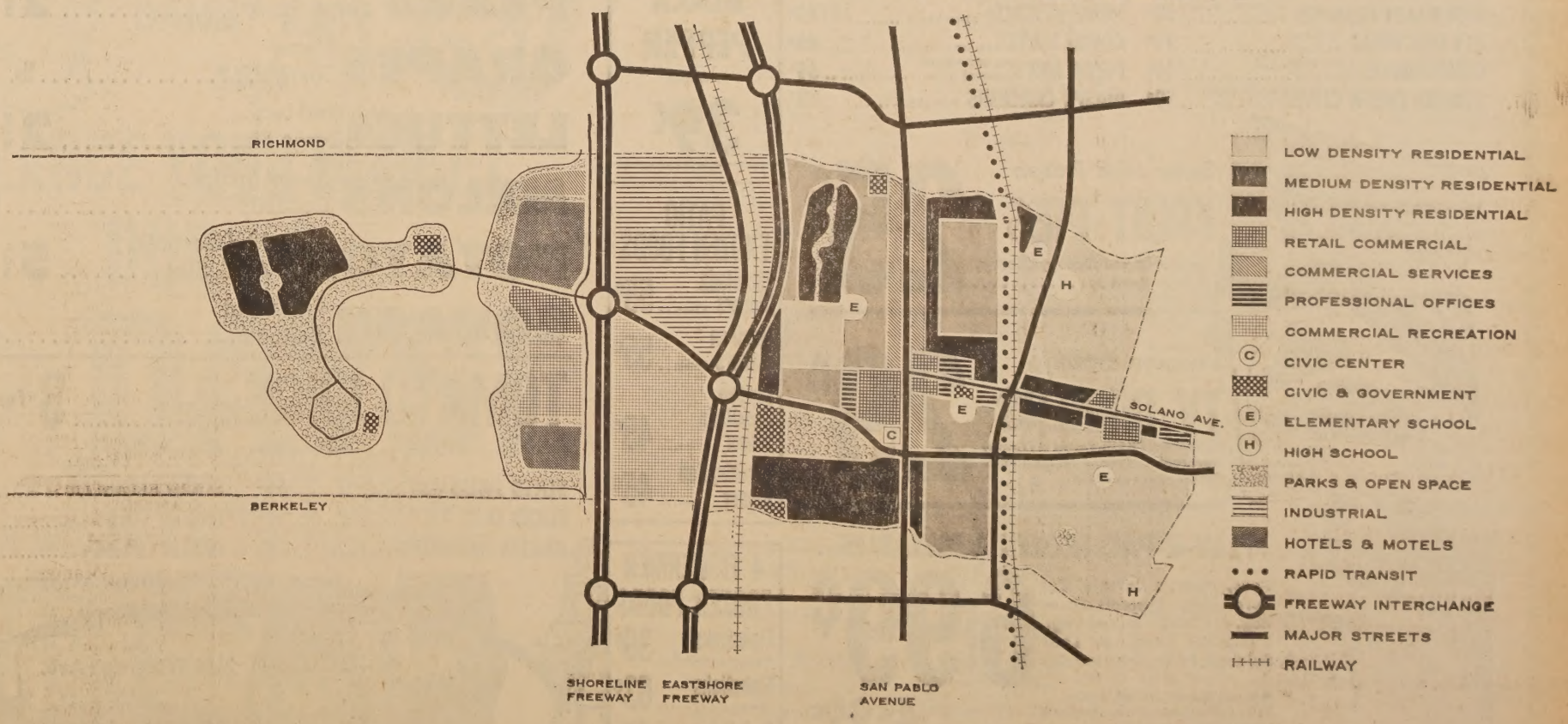

PRELIMINARY GENERAL PLAN, ALBANY, California.

N

RUTH + KRUSHKHOV
CITY AND REGIONAL PLANNING CONSULTANTS

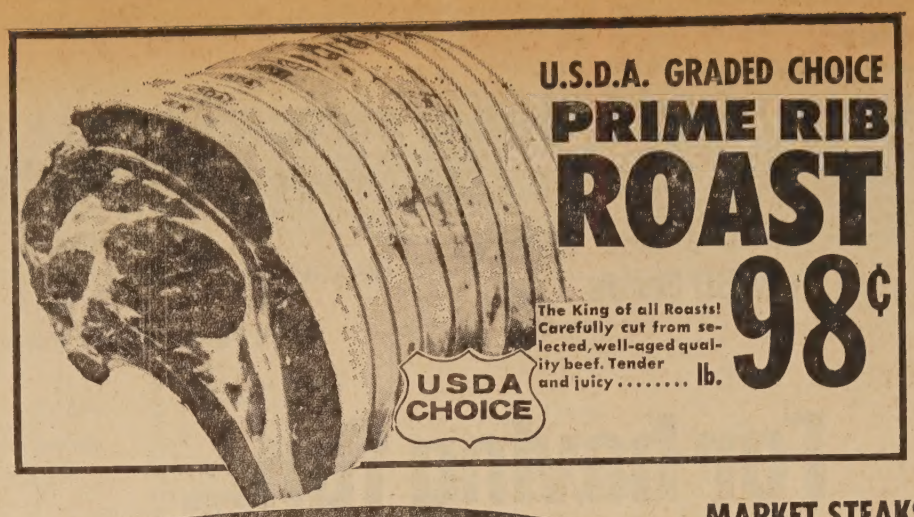

U.S.D.A. GRADED CHOICE

PRIME RIB ROAST

The King of all Roasts! Carefully cut from selected, well-aged quality beef. Tender and juicy ..... lb. **98¢**

U.S.D.A. GRADED CHOICE

BONELESS OVEN ROAST

Your choice: X-Rib, Rump, Sirloin Tip or Rump. Trimmed to perfection for finest flavor and top value ..... lb. **89¢**

PARK and SHOP

GRAND TOUR DINNERS 6 varieties to choose from. Frozen ..... Each **89¢**

MARKET STEAKS	U.S.D.A. Grade Choice beef ..... lb.	1.49
BONELESS SHORT RIBS	U.S.D.A. Grade Choice beef ..... lb.	59¢
BEEF SPARERIBS	U.S.D.A. Grade Choice ..... lb.	49¢
SHORT RIBS OF BEEF	Lean. U.S.D.A. Grade Choice ..... lb.	39¢
CHUCK STEAKS	U.S.D.A. Grade Choice ..... lb.	59¢
BEEF STEW	Lean, tender cubes of Choice Beef ..... lb.	79¢
GROUND CHUCK	U.S.D.A. Grade Choice ..... lb.	59¢
GROUND ROUND	U.S.D.A. Grade Choice ..... lb.	69¢
VEAL CUTLETS	Frozen and moulded ..... lb.	69¢
TURKEY ROASTS	SWIFT. 2-lb. each. (all white meat $2.99) Dark and white meat. Each	2.59
SWIFT'S BACON	1-lb. cello wrap	79¢
SWIFT'S FRANKS	1-lb. cello wrap	55¢
DANOLA SLICED HAM	5-oz. pkg.	55¢
SLICED BEEF BOLOGNA	Bob Ostrow. 10-oz. pkg.	39¢
CHEESE	Monterey Jack or Mild Cheddar ..... lb.	59¢
SWORDFISH STEAKS	Fresh frozen ..... lb.	69¢
RAINBOW TROUT	Fresh frozen ..... lb.	69¢
KING CRAB MEAT	Fresh frozen. (5-lb. box $7.50) ..... lb.	1.79

HOTCAKE FLOUR AUNT JEMIMA. Original Red Label. 2-lb. pkg. **39¢**

CAMPBELL SOUP Meat Varieties. Reg. tins **6 FOR $1**

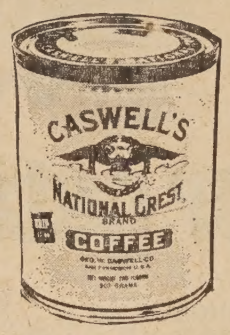

COFFEE CASWELL'S. 2-lb. tin With this coupon or one available at checkstand. **99¢**

TOILET TISSUE SCOTT 1000-sheet roll **10¢**

CHUNK TUNA WHITE STAR No. ½ flat tin **4 FOR 99¢**

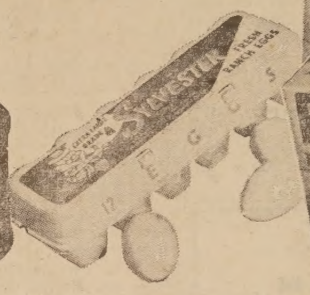

LARGE EGGS SYLVESTER or OLYMPIAN. Grade AA. Dozen **45¢**

ROYAL PUDDINGS All Flavors. Reg. Pkg. **2 FOR 19¢**

ICE CREAM

TAMALES BAY. All popular flavors. ½ gallon ..... **59¢**

PUREX BLEACH

Full gallon jug. 3c off. You pay ..... **49¢**

SYLVESTER BUTTER	First Quality. Cubes. 1-lb. pkg.	79¢
ITALIAN DRESSING	BERNSTEIN. 13-oz. bottle	49¢
MARGARINE	BLUE BONNET. Cubes. 1-lb. pkg.	27¢
DRY ROAST PEANUTS	PLANTERS Spanish. 9-oz. jar	59¢
PLY FOIL WRAP	NEW from Reynolds	39¢
QUEEN OLIVES	EARLY CALIF. 7½-oz. jar	49¢
STUFFED QUEEN OLIVES	EARLY CALIF. 7½-oz. jar	59¢
LIQUID TREND	32-oz. ... 10¢ off. You pay	49¢
F&P CLING PEACHES	Halves. No. 2½ tin	4 FOR $1
MIXED NUTS	NUT HUT. Full 1-lb. tin	89¢
HEINZ KETCHUP	14-oz. bottle	2 FOR 45¢
COFFEE MATE	6-oz. jar	45¢
PIZZA MIX	CHEF BOY-AR-DEE Pepperoni pkg.	59¢
KRISPY CRACKERS	1-lb. pkg.	29¢

Schilling BLACK PEPPER 4-oz. tin **39¢**

Swiss Miss Frozen **FRUIT PIES** Apple, Boysenberry, Cherry, Peach. Each ..... **25¢**

Swanson Frozen **TV DINNERS** Corned Beef Hash, Beans & Franks, Macaroni & Cheese or Spaghetti. Each ..... **29¢**

PATIO FROZEN FOODS

Enchilada Dinners 12-oz.	55¢
Mexican Dinners 15-oz.	55¢
Cheese Enchilada Dinner 12-oz.	45¢
Combination Dinner 12-oz.	45¢

FLAV-R-PAC FROZEN VEGETABLES Peas, Peas & Carrots, Cut Corn, Chop. Broccoli, Fr. or Reg. cut Beans, Mixed Veg., Zucchini, Chop. or Leaf Spinach, Fr. or Krinkle Fries **6 PKGS 99¢**

Broccoli Spears, Italian Beans, Baby or Fordhook Limas, Brussels Sprouts, Onion Rings ..... **4 FOR 99¢**

4 FISHERMEN FROZEN FOODS

Fishsticks 8-oz.	39¢
Fishsticks 14-oz.	63¢
Fish Crisp 8-oz.	49¢
Breaded Shrimp 8-oz.	55¢

20¢ OFF ON ALL PIZZAS Cheese, Sausage, Mushroom. In the B-B-Q Dept.

APPLES

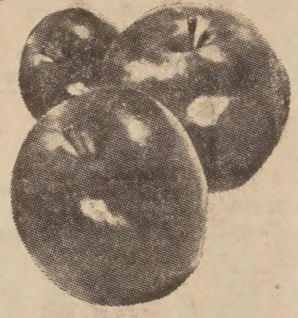

WASHINGTON RED DELICIOUS LARGE SIZE ..... **4 LBS 59¢**

GOLDEN DELICIOUS MED. SIZE ..... **4 lb. cello bag 39¢**

PEARS	Lake County Bartletts. Large Size	2 LBS 39¢
GRAPES	Flame Tokays ..... lb.	10¢
LETTUCE	Red Leaf. Large Size	2 FOR 25¢
MELONS	Sweet 'n Ripe. Casabas ..... lb.	6¢
POTATOES	Red Garnets. Med. Size	5 LBS 39¢
SQUASH	Fresh Cut Banana ..... lb.	4¢

TOMATO JUICE CAMPBELL'S. 6-oz. tins ..... **3 for 19¢**

KRAFT CHEESE FESTIVAL

SLICED SWISS	Natural. 12-oz.	69¢	SLICED AMERICAN Process. 12-oz.	49¢
SLICED JACK	Natural. 12-oz.	59¢	MIDGET COLBY 1-lb.	75¢
GRATED PARMESAN	8-oz.	79¢	CREAM CHEESE 8-oz.	35¢

PRICES EFFECTIVE THROUGH SATURDAY, OCT. 16

Park and Shop

2655 Telegraph Ave.
OPEN DAILY 8:30 TO 11
OPEN SUNDAY 9:00 TO 10

1850 Solano Ave.
OPEN DAILY 8:30 TO 9:00
SUNDAY 9 TO 7

SINCE 1896 S&H GREEN STAMPS

Back to School Night

W PARENTS WELCOMED — High School Principal Harry Price, right, and Chairman Mrs. er Sandretto, left, welcome new eighth grade parents, Mrs. Si Gershenson and Dr. and Mrs. A. Doss, in advance of Back to School Night at Albany High School, which will be sponsored by high school PTA beginning at 7 p.m. tomorrow night. —Fern Luoma Photo.

at home for your own sake for community progress.

Combo Contest Scheduled By Albany High PTA

Albany High School has issued an invitation to seven other schools in this area to join them in a giant Combo Contest Saturday, Oct. 30, at 7:30 p.m. in the gym.

The Albany A-Go-Go will be sponsored by the A.H.S. PTA.

The first place combo will receive $50; second place, $35; and third place, $25, to split among its members. Each invited school may enter one o rtwo jazz combos. Each combo must consist of not less tha ntwo musicians, playing two or more instruments. Each group may play no more than 10 minutes.

Judges include Phillip Elwood, jass critic for the S.F. Examiner, and the jazzprogram consultant for KPFA, will be present to decide upon the winning combinations.

Albany High School PTA has secured the services of "Emporer" Gene Nelson, popular D.J. from radio station KYA, as master of ceremonies for this exciting contest.

Tickets will be sold by students of the participating schools. General admission will be one dollar, or 75 cents with a student body card. The funds raised by this event will be used fo rscholarships to outstanding students graduatin gthis year.

Working with Mrs. Ernest Kester, ways and means chairman, are the following committee members: refreshments, Mr. and Mrs. Jack Murrow; tickets, Mrs. W. H. Coring and Mrs. Peter Sandretto; securityl Mr .and Mrs. Albert Kister; arrangements, Mr. and Mrs. George Jaeckel; production, Mr. and Mrs. Eldon Wolf; publicity, Mrs. Rodney Arkley.

Alethea Owens Program Leader For BPW Tuesday

Alberito Business and Professional Women's Club will hold its regular dinner meeting Tuesday, Oct. 19, at Serb's Restaurant in Albany. Social hour, 6:30; dinner, 7 p.m.

Alethea M. Owens, chairman of World Affairs Committee is in charge of the program for the evening. Her program theme is "The World Around You." A movie will be shown titled "Beyond All Barriers." This is a documentary color film, an dportrays the essential part communications has played in man's continuing effort to improve his life, and to better understand his neighbor. It will show unusual scenes fro maround the world.

The nationwide annual event, International Family Day picnic, sponsored by People To People, Inc., will be held at Live Oak Park, Shattuck Ave. and Berryman St., Berkeley, Sunday, Oct. 17. International Family Day gives Bay Area families the opportunity to participate in a program that develops international relations on a fundamental level and personal contact. Families share their picnic lunch with at least two foreign students. Mrs. Adele Pereira, president-elect of the Bay Valley District of Business and Professional Women's Clubs wa selected general chairman for this year's event. She urges all to attend. Come one, come all.

LEAVING — Mrs. Elizabeth Anger is leaving the Albany Library this week to accept a position at the University of California Library. Mrs. Anger, who became Librarian three and a half years ago, will head the Departmental Library Acquisition division. The Anger family will continue to reside in Albany where David, 9, and Suzy, 7, attend Marin School.

SUPER STOP HOSTS—Ready to welcome the public to their grand opening of Super Stop Market at 717 San Pablo today are, from left, Manager Les Berg, Dodie Losee and Jerry Butler. John Medeiros is manager of the meat department.

A $100 contribution to United Crusade will cover Crusade support for five boys in a boys' club for one year.

AUTOMOTIVE INDUSTRY

One business in every six is connected with the automotive industry, reports the National Automobile Club.

Emma Lueckfeld Honored By VFW Auxiliary No. 2658

President Emma Lueckfeld, of Albany Auxiliary 2658, VFW, was honored with a surprise birthday party following the last meeting.

Mrs. Lueckfeld was 91 years old, and the auxiliary feels that few, if any, other organizations can boast of having a nonogenarian serving in the presidential capacity.

An active member since 1947, Mrs. Leuckfeld has held various offices through the years and has been active in other organizations as well. She enjoys good health and her hobbies include ceramics, lacstics, knitting and card games. She is a member of the Northbrae community church.

Octogenarians Bertha Scholy and Bess Carbis, who had birthdays, were also honored.

Refreshments were served by Maybelle Allen and Nora Healy.

SEQUOIA BARK

The bark of a mature giant sequoia is between one and two feet thick, reports the National Automobile Club.

CONTACT ME!

to find out
ow much you
ay save on
r insurance

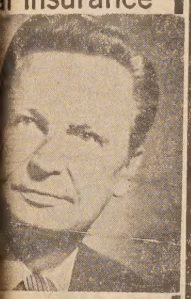

HANK PERALA
1110 SOLANO AVE.
526-4961

STATE FARM MUTUAL
omobile Insurance Co.
Office: Bloomington, Ill.

SPECIAL NOW!

COLLEGE TYPE SCHOOL RINGS

Gold & Silver

VALUE PRICED! $10.95 STERLING PLUS TAX

A SMART NEW RING . . . .
with that Collegiate Look

BEAUTIFULLY EXECUTED BY CRAFTSMEN

• GOLD OR STERLING
• FINE SYNTHETIC STONE
• SCHOOL NAME AROUND BEZEL.

BUY YOUR '67 or '68 RING — NOW

CALL BROS JEWELERS
823 SAN PABLO AVE.
Albany 525-8144

The Style House
el cerrito plaza
phone 524-8518
bankamericard
Open every night except Wed. & Sat.

Our ten hair stylists (five men, five women) are noted for high fashion creations. Appointments are often not necessary.

OPEN EVERY EVENING EXCEPT WED. & SAT.

DANNY KAYE says

S&H GREEN STAMPS

"BALANCE YOUR BUDGET DURING S&H DAYS!"

★ WATCH THE DANNY KAYE SHOW ★
CBS-TV ★ WED. NITES for S&H GREEN STAMPS

PARK and SHOP

2 BERKELEY STORES TO SERVE YOU
2655 Telegraph Ave. • 1850 Solano Ave.

Albany Church of Christ
1370 Marin Avenue
Evangelist — Max Crumley
Sunday Services
Classes ..... 10:00 a.m
Worship ..... 11:00 a.m
Worship ..... 6:30 p.m.
WELCOME

Wigs and Hair Pieces - All Your Favorite Colors and Styles

Beautiful, elegant wigs and hair pieces in a wide range of shades . . . styled to please you. Hair pieces color-matched and arranged to enhance the beauty of your hair.

THE STYLE HOUSE
330 El Cerrito Plaza Phone 524-8518

PUBLIC SERVICES DIRECTORY

A—Instruction

LEARN TO DRIVE
Patient, Private Lessons
Dual Control Cars
Experienced Licensed Instructors
Home Pick-up Service
BERKELEY Driving School
524-5321 tf

B—Special Services

DRESSMAKING & ALTERATIONS
Special on Hems.
ANN MacQUARRIE
369 Colusa Ave. — LA 4-9929

Frank's Hauling
Odd Jobs — Yards Cleaned
Estimates
LA 6-2025 tf

TV SERVICE
524-2431
Black & White and Color
Del Courtney TV
1120 Solano Ave. Albany tf

ELECTRIC WIRING for ranges, dryers, washers, 220 service, additions, lights, switches and plugs. Repair fixtures, bells, etc. Licensed electrician. LA 5-4986. tf

CEMENT PATIOS
Exposed Aggregate
PORCH - STEPS - WALKS
Anthony Anaclerio
Albany & Berkeley Since 1925
525-8763 526-1393 tf

YOUR HOME DESERVES THE BEST
Retapes, Renovate, Maintenance, Shades Reversed Drapes, Window Shades, Rugs, Venetian Blinds, Screens
Free Estimates — Pick Up & Delivery
Simmon's Shade & Drapery
1647 Solano Ave. Berkeley
LA 5-1920
"Look at your windows — your neighbors do."

Cortese Drugs
Call LA 5-4811
862 San Pablo Ave., Albany
24-Hour Service

Alterations, Additions, Porches, Steps, Dry Rot & Foundation Repairs
Quality work, reasonable prices.
Working, Licensed Contractor
Gene Morgan
LA 6-7675

B—Special Services

J & V CONSTRUCTION CO.
Remodeling and New Construction
Wooden Sash Replaced With Aluminum
FREE ESTIMATES
L. Josephs, 5820 Poinsett, El Cerrito, BE 5-0645
W. Van Pelt, 630 Masonic Ave., Albany, 525-3649

ALBANY TELEVISION SERVICE
☆
"There's No Substitute For Know-How!!"
☆
Phone LA 6-9177
1150 SOLANO

Aluminum Windows
Overhead Garage Doors
Payments to suit your budget.
The quality is high . . . the cost is reasonable.
FREE ESTIMATES
Letin & Rankin
1284 Solano Ave.
525-7377 tf

PIKE'S
ELECTRIC APPLIANCE SERVICE
Factory Authorized Vacuum Cleaner Repairs
Franchise Dealer
Hoover & Eureka
SALES & SERVICE
New and used vacuums at greatly reduced prices.
1247 SOLANO AVE., ALBANY
LA 5-7349
377 Colusa Ave.
At the Circle
LA 6-6349

SHERMAN CLAY
Hammond Organs
Music's Most Glorious Voice
Pianos, Stereos, Sheet Music
419 SAN PABLO
ALBANY 525-8312

PAINTING
Licensed contractor.
All work fully guaranteed.
Free estimates.
George W. Brown
Phone 524-8952 tf

B—Special Services

Light Hauling
Garage and yard cleanup.
LA 5-8699 5

Rubbish Hauling
Berkeley Area
OLD CARS BOUGHT
Big Truck
Established 14 Years
532-3908

SIDEWALKS
PATIOS
DRIVEWAYS
•
Frank Delorefice
Concrete Contractor
5920 San Diego 527-2003
FREE ESTIMATES
LIGHT HAULING

BELFORD
Termite Control
Termite . . . Wood Rot Inspection and Control
BILL BELFORD
2913 Ohio St., Richmond
BE 3-2116 LA 6-4323

HANDYMAN
Cleanup and light hauling.
Retired veteran.
524-4044 2

GARDENING
Hauling, All Types - General Handyman Work - References
Eves. LA 6-8402 2

JOSEPH W. TYLER
Licensed Contractor
Roofing - Gutters - Leaders
2006 Marin Avenue, Berkeley
Phone 525-9646 tf

ALL SMALL JOBS WELL DONE
Painting, General Home Maintenance, Repairs of All Kinds
Reasonable, free estimates.
GEORGE'S REPAIR SERVICE
527-1088 48

Hair Styles by Evie
Call 524-7372
847 Cornell Ave., Albany
Martha Jarman Evelyn Carlson

TV RENTALS
$10.00 Month - Free Delivery
Otis TV
848-5593 4

SPACE IN THIS DIRECTORY
$1.70 Per Col. Inch

C—Automotive

STARTERS - GENERATORS
American & Foreign Cars
Electric Motors
Repaired - Rewound
Albany Generator & Electric
700 San Pablo Ave.
Marla Plunkett LA 6-6808

Joe's Auto Glass Shop
Safety Glass
Insurance Claims Given Prompt Attention
700 San Pablo Ave.
524-5268

TIRE RECAPPING
BRAKE RELINING
WHEEL BALANCING
WHEEL ALIGNING
MOTOR TUNEUP
ALBANY TIRE SERVICE
742 San Pablo Avenue
Albany
525-6427

E—Home and Garden

Lennox Camera Shop
1479 Solano Ave. LA 5-3822
PHOTO SUPPLIES
PHOTOSTATS
IDENTIFICATION PHOTOS

Albany Window Cleaning and Floor Service
Window Cleaning and Floor Polishing — Wall Washing
Residential and Commercial
LA 5-4454
FREE ESTIMATES

TERMITES?
Work of the Quality You've Been Looking For at a Price You've Been Hoping For.
Call Hank at
HOYER TERMITE CONTROL
130 Ardmore Road
LA 6-2573

GARDENER
Japanese — Expert
Garden Service, Maintenance, Clean-up, Rototilling
233-1158

PAINTING
Glenn E. Ontis
Interior and Exterior
First Class Workmanship
Reasonable Prices
Licensed and Insured
841-4053

A DEPENDABLE building service which adapts itself favorably to do-it-yourself projects with particular emphasis on economy. B. G. Denny, LA 4-0052. tf

Albany High School Coeds Take Up Physical Fitness

Would you rather push a button than do manual labor? Were 40 per cent of all American soldiers in World War II unable to swim 50 feet? Is it true that drowning is the second highest cause of accidental death behind automobile accidents?

A "yes" to the first question is normal. The other two are true; soldiers weren't able to swim 50 feet and drowning is the second highest accidental cause of death. But the glaring fact is that the physical condition of the world's best fed, best housed, and most prosperous people is pitiful. Americans can't swim; one out of every four of them is fat, and the muscles in their shoulders and arms are weak from too much button pushing.

To abate obesity and increase physical fitness, the Council on Youth Fitness was expanded to a Council on Physical Fitness which publicized this problem to all age levels.

California took up the crusade to bring back muscles and so has the Albany High School girl's physical education department.

Fifty sit-ups in 60 seconds, a 6.2 second 50 yard dash, a 9.1 second shuttle run, a 154 foot softball throw, a 7.5 foot standing broad jump, and 50 knee push-ups all in succession are to top goals for the AHS girls at the beginning of this year and in June, 1966.

Add to this the Royal Canadian Air Force plan for physical fitness followed faithfully every day and which leaves the participants panting, and you boys will see some very slim and solid looking girls (or bad cases of fatigue) by the end of the year.

The exercises in the Royal Canadian Air Force plan include: toe touching, knee raising, lateral bending, arm circling, partial sit-ups, chest and leg raising, side leg raising, push ups, leg lifting, and running in place interspersed with hops.

The running in place is most dreaded by the girls because it is an endurance test. A short time from now, AHS girls should be able to run this schedule: 50 running in place 10 hops-50-10-50-10-50-10-50-10-30, a total of 280 running steps plus 80 hops without stopping.

To combat the non-swimmer problem, Miss Grace Dinsdale and Miss Dorothy Hollek, P.E. teachers announced that there would be four solid weeks of five days a week of swimming for each class.

Marin PTA Announces New Officers, Board Members

The Marin PTA announces the following officers and board members for the 1965-66 school year.

They are: Mrs. Eldon A. Wolf, president; Mrs. George Burnham, 1st vice president; Mrs. Charles Paul, 2nd vice president; Mrs. Arthur Handlos, 3rd vice president; Mrs. Ian Ball, recording secretary; Mrs. L. Hazarabedian, corresponding secretary; Mrs. Robert Nichols, treasurer; Mrs. Phillip Martin, financial secretary; Mrs. Oliver Ganoung, auditor; Mrs. Delton Greer, historian; Mrs. Darrel Acorn, parliamentarian; Mrs. William Dennis, delegate to Council; Mrs. Franklin Eggert, delegate to Council, alternate.

Chairmen are: Mrs. Stan Young, art and decorations; Mrs. Arthur Overman, art and decorations; Mrs. Raymond De Jong, courtesy and child care; Mrs. Phillip Reynolds, Founders Day (program); Mrs. William Triggas, health; Mrs. Elio Rossi, health; Mrs. L. Holcomb, homemaking; Mrs. Arthur Handlos, Honorary Life Membership.

Mrs. Hiram Marra, hositality; Mrs. J. D. McWilliam, hospitality; Mrs. Robert Berman, junior traffic police; Mrs. Franklin Eggert, legislation; Mrs. Oliver Ganoung, magazines and emblems; Mrs. Robert King, music; Mrs. Delton Greer, Newsette; Mrs. Robert Nehls, publicity; Mrs. Earl Hook, reading and library; Mrs. Donald Helmgren, registrar; Mrs. Tom Hansen, registrar; Mrs. Earl Gross, room representative; Mrs. E. C. Van Eckhardt, room representative; Mrs. George Okawachi, student aid; Mrs. Carl Lindh, tea hostess; Mrs. E. C. Van Eckhardt, tea hostess; Mrs. L. Holcomb, telephone; Mrs. Wendell Smith, ways and means; Mrs. Robert Flavin, ways and means; Mrs. Thomas Toothaker, Well Baby Clinic; Mrs. H. Thompson, youth organizations; Mrs. Alan Hiscox, special events.

SENIOR CITIZENS

846 Masonic Ave.

By Emma Claymore

There is an air of excitement around the Senior Center these days as the time is drawing near for the long talked about bazaar to be held Wednesday, Oct. 20, when members expect to raise the balance of the money needed to purchase the new piano. Enthusiastic members have worked very hard toward this goal.

The various committee chairmen are holding meetings and soliciting their helpers. Don't forget to bring your friends. In addition to the bazaar featuring many beautiful things for sale, a delicious lunch will be served from 11:30 a.m. to 3:30 p.m.

Something new has been added to the Center attractions: a folk dancing class taught by Mr. and Mrs. Grundman, which meets every Friday evening at 7:30. If you wish to enroll, call 526-1601 for information.

An envelope stuffing party in conjunction with the Lions Club will be held at the Center on Thursday evening, Oct. 28. This will be preceeded by a dinner at 7 p.m. hosted by Albany Lions. Call 526-1601 for informa[illegible] reservations. This is for [illegible] lors and Lions Club memb[illegible] is for the benefit of the [illegible]

The community servic[illegible] ers meet every Friday f[illegible] a.m. to 5 p.m. to work on [illegible] ent projects. Seniors are [illegible] to come in and help.

A contribution of only [illegible] United Bay Area Crusa[illegible] vides an entire month's c[illegible] ing for a street gang by a[illegible] youth worker from Unite[illegible] sade-suported neighborho[illegible] ters.

The United Crusade Fa[illegible] standard is one per cent [illegible] come or one hour's pay a[illegible]

Local Students Attend UCSB Open House

Students from Albany area, their parents and counselors will attend traditional University Day activities at the University of California, Santa Barbara, Sat., Oct. 16.

About 2,000 guests are expected to visit the UCSB campus for the annual "open house," taking advantage of a variety of activities which begin at 9:30 a.m. with coffee and doughnuts on Storke Plaza.

A color film about UCSB, "Campus by the Sea," will be shown continuously from 10 a.m. to 2 p.m. in South Hall Lecture Room. An afternoon program in Campbell Hall will feature greetings from Chancellor Vernon I. Cheadle and Associated Students President Ken Khachigian .

Visitors also are invited to attend a football game between UCSB and Long BeKach State freshmen at 8 p.m. on the athletic field.

Delta Kappa Chapter Holds Meeting

On Tuesday, Oct. 12, at 7:30 p.m. the first meeting of Epsilon Theta Chapter of Delta Kappa was held at the home of Miss Virginia Cullinane, 7907 Terrace Drive, El Cerrito, who served dessert to the group.

Miss Margaret Gilchrist, President, gave a report of the State Executive Board meeting held at Bakersfield on the first weekend in October.

The group also discussed the Area I Conference to be held at Ukah, Calif., on Oct. 30, which will be attended by some of the members. The guest speaker at this conference will be Dr. Jane Zahn from the University of California, who will speak on the theme of the year "Creativity."

IN CASE OF FIRE

At home—

Quickly get everybody out of the house.

Call the fire department — LA 5-7140.

(Be sure everyone in your family knows how to call the fire department.)

At public gatherings—

Walk, do not run, to the nearest exit. Call the fire department immediately. Keep calm.

SAFEWAY

Safeway Produce And

Red Delicious Apples
Extra Fancy Washington Fruit
5 Lbs. 79¢

Fancy Bartlett Pears
Big, Juicy Beauties from Lake County
5 Lbs. 99¢

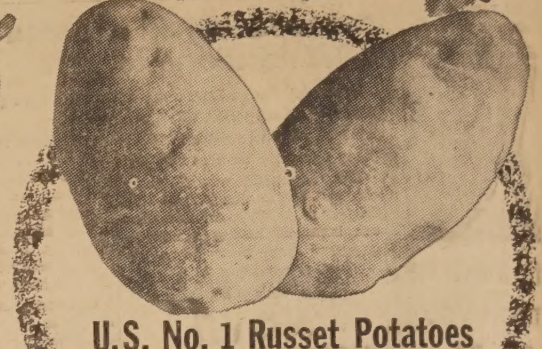

U.S. No. 1 Russet Potatoes
Famous Waldorf Pack
20 Lb. Bag 89¢

Favorite Fall Produce Treats

Flame Tokay Grapes — Fancy Table Quality — 5 Lbs. 49¢
Casaba Melons — Now at Their Best—Lb. — 6¢
Seedless Grapes — Thompson's Variety — 3 Lbs. 49¢
Sunkist Lemons — Large Size (140's) — 3 for 19¢
Orange Juice Blend — Sunnyland—Quart (48-oz. 75c) — 49¢
Cherry Tomatoes — Plump & Ripe 12-oz. Baskets — 2 for 49¢
Head Lettuce — Fresh—Crackling Crisp — 2 for 49¢
Brussels Sprouts — New Fall Crop — 2 Lbs. 39¢
Yellow Onions — U.S. No. 1, Waldorf Pack — 4 Lb. Bag 29¢
Clip-Top Carrots — Tender & Sweet — 3 Lbs. 29¢

Fresh Golden Corn
New Fall Crop SPECIAL
. . . Best for Flavor and Best for Value 5 Ears 49¢

Pineapple Juice — Lalani, 46-oz. Can (Dole or Del Monte 46-oz. Can 4 for $1) — 4 for 89¢
Campbell's Soup — Meat Varieties Regular Can — 6 for $1
Pillsbury Flour — No Coupons Needed! — 5 Lb. Bag 39¢
Canned Milk — Lucerne—14½-oz. Can — 2 for 25¢
Golden Corn — Del Monte, Cream Style, Whole Kernel, Vacuum Pack—Reg. Can — 6 for $1
Mushrooms — Erland's, Pieces & Stems 2-oz. Can — 8 for $1
Book Matches — Carton of 50's — 10¢
MD Towels — Assorted Colors Jumbo 180-Sheet Roll — 5 for 99¢

ORANGE JUICE — Scotch Treat, Florida—6-oz. Can (Bel-air 6-oz. Can 5 for $1) — 6 for $1

MANOR HOUSE MEAT PIES — Chicken, Turkey, Beef or Tuna—8-oz. ...YOUR CHOICE — 19¢

PATIO DINNERS — 49¢
• Cheese Enchilada, 12-oz.
• Beef Enchilada, 12-oz.
• Mexican, 15-oz.—Your Choice

BEL-AIR FROZEN FOOD VALUES
Green Beans — Cut, French, Italian, 9-oz.
Lima Beans — Fordhook or Baby, 10-oz.
Brussels Sprouts — 8-oz.
Cauliflower — 10-oz.
Sliced Peaches — 12-oz.
Blended Juice — 6-oz.
Your Choice 4 for $1

Chocolate Eclairs — Rich's—6-oz. Package — 3 for $1
NBC Pastry — Imported Danish—Cinnamon, 10-oz. or Royal, 9-oz. (Chocolate Cream Cake—17-oz. 79c) — 59¢
Macaroni & Cheese — Morton—8-oz. Pkg. (20-oz. Pkg. 2 for 89c) — 4 for 89¢
Green Beans — Bel-air, Cut—28-oz. Bag — 49¢

Green Beans — Del Monte, Whole—16-oz. Can — 29¢
Popcorn — Jolly Time, White or Yellow—10-oz. (20-oz. Can 45c) — 2 for 49¢
Jell-o — Citrus or Fruit, Assorted—4 Packs, 6c Deal — 4¢
Grapefruit Sections — Town House 8-oz. Can — 7 for $1
Chocolate Syrup — Big Shot—15½-oz. Can — 69¢
Tuna for Cats — Purina—6-oz. Can — 7 for $1
Uncle Ben's Rice — Long Grain With Wild Rice 6-oz. Package — 69¢
Chiffon Facial Tissue — White or Assorted 200's Package — 2 for 49¢

STANTON'S GIN or KAVLANA VODKA — 80 Proof, 5th Bottle...Your Choice — $2.89
Imported Scotch — Tartan Royal 86.8 Proof—5th Bottle — $4.69
Bourbon — Old Calhoun's Reserve, Straight 86 Proof—5th Bottle — $3.69
LIQUOR AVAILABLE AT LICENSED STORES ONLY

Mrs. Charles Tronoff Heads Vista School PTA

Mrs. Charles Tronoff, president of Vista Primary PTA, believes it does pay to advertise. In order to do this effectively, she will also be newsette editor and will have the prime opportunity of advertising PTA and informing Vista parents of the national objects and the action program of the PTA.

Vista's program theme for this year is "When Parents Study Their Job" and they mean to do just that. The program will include several interesting speakers as well as the incorporation of study groups. Emphasis will be on childrens mental health in accordance with National PTA programming.

Upon her return from the state convention in San Diego in May, Mrs. Tronoff reorted to the membership, "The PTA image was improved in my mind—and I felt I was an enthusiast before I went to the convention. I now fully realize how very important PTA is in our lives, and in the lives of our children, and I want to help you to come to that same realization."

Mrs. Tronoff is also a member of Grace Lutheran Church, El Cerrito, where she is corresponding secretary of the Women's League as well as a kindergarten teacher in the church Sunday school.

Whenever they can get away, Mr. and Mrs. Tronoff go to their home in Alpine county in the High Sierra for trout fishing in the summer and skiing in the winter. Son Charles, first grader at Vista, is an enthusiast of both sports at the tender age of six.

Mrs. Tronoff announces this enthusiastic group of officers and chairmen for the school year: first vice president, Mrs. Vernon Neis; second vice president, Mrs. Bruce Lippke; recording secretary, Mrs. Wm. Loughman; corresponding secretary, Mrs. Densil Criss; treasurer, Mrs. Wm. Chambers; auditor, Mrs. John Van Gigch; historian, Mrs. Ivan Braun; parliamentarian, Mrs. C. E. Fletcher; teacher representative, Miss Anne Reeves; audio-visual, Mr. Burt Harris, delegate to Council, Mrs. C. E. Fletcher; hospitality, Mrs. Clark Schmidt; hot dog sales, Mrs. Vernon Neis; library service, Mrs. Lawrence Saler; membership, Mrs. Ivan Braun; mental health, Mrs. Richard Clark; room representative, Mrs. Jiro Kato; magazines, Mrs. Charles Tronoff.

Regardless of where contributors to United Crusade work or live in the five-county area, their money helps their own home communities as well as the entire Bay Area.

Pre-Teen Dance Classes At Berkeley YWCA

The Berkeley Community YWCA is opening registration for a creative dance class which starts Oct. 19 and will continue through Dec. 14 for pre-teens ages three through 12.

The class will be taught by Mrs. Sue Richeimer, who is a member of the Modern Ethnic Dance Company of Oakland and has taught private and group children's classes. Mrs. Richeimer studied with Kathleen Hinni in New York and at the Julliard and Connecticut School of Dance.

In addition to the re-teen creative dance program, the YW is offering a Saturday arts and crafts program. This program will be co-educational, including children ages five through 12. The children, under the instruction of Miss Jerry Fletcher, will be taught various crafts including tissue paper collage, and the use of natural materials in craft. For further information, please contact Miss Tanna Funes at 848-1882.

United Crusade psychiatric clinics served some 3,500 patients last year with a yearly average cost of $41.76 in Crusade support per case. This compares with $3,592 for a patient in a state mental hospital.

Local Sweet Adelines Win Two Top Awards

The newly chartered chapter of Albany-Cerrito Sweet Adelines entered three quartets in the novice meet held at the Alta Mira Women's Club in San Leandro and won two top awards.

Placing second were the Up-Beats, a quartet composed of Judy Parker, tenor; Deanna Baker, lead; Marian Caruso, baritone; and Yumi Nakazono, bass. Third place winners were the Bay Bridgets consisting of Elizabeth Collins, tenor; Lois Gross, lead; Clara Chestnutt, baritone and Mary Scott, bass.

Albany-Cerrito Chapter of Sweet Adelines are women any age who enjoy singing. The group is available for club appearances as well as participation in community events. Recent appearances of the chorus (with quartets) were at the Albany Art Show, The Madison Street Temple in Oakland, Women's Benefit Association, Indion Rock Masonic Lodge, and the Thousand Oaks Temple. Many of the members will be traveling to Denver, Colorado, to attend the 19th annual Sweet Adelines' International Convention and Competition on Oct. 27 to 31, 1965.

Rehearsals are held every Wednesday evening at 7 p.m. in the music building of Albany High School on Key Route Blvd., under the Evening Adult School program, with Marian Caruso as Director. Interested women may contact Chapter President Mary Scott, 223-9313, or the director, LA 5-7858.

A/3C RONALD E. GOFORTH, son of Mr. and Mrs. Lyle Goforth of 1551 Marin, Albany, has completed eight weeks of basic training at Lackland Air Force Base, Texas. After a 12-day leave, he reports to USAF special weapons center, Kirtland AFS, Albuquerque, N.M. Ronald is a 1963 graduate of Albany High school and attended Oakland City College one year.

Decoration Theme For Marin PTA Meeting

The second Marin PTA meeting of the current school year will be held on Tuesday, Oct. 21, 1:30 p.m., in the school cafeteria.

Mrs. Kinnon, decorator, will demonstrate timely table settings and accessories, and suggest clever but simple ways for everyone to make mealtime more attractive.

The business meeting will follow. Refreshments will be served and child care provided.

Churches

St. Alban's Episcopal Church, Sunday, Oct. 17: 8 a.m., Holy Communion and sermon on: "Seven Rooms of Prayer." 9 a.m. famil yservice of morning prayer and story. Altar boys will be installed and will dedicate themselves to their 1965-66 duties. Altar boy Paul Bailey will be presented with the award of the gold cross. Christian education classes follow for all age groups including the adult Bible class. Nursery care is provided. 11 a.m. Holy Communion and sermon. Nursery care. The rector is the Rev. John H. Blacklidge.

Grace Lutheran Church — In next Sunday's duplicate services at 8:15 and 11 a.m. at Grace Lutheran Church, Santa Fe and Ward Ave., Rev. O. R. Janke will deliver the message entitled "How Much Is It Worth." Sunday school and parish Bible class meet at 9:30 a.m. Child care is provided during the 11 a.m. service.

We Are Proud To Announce The Opening of Your New Foster City Safeway

1298 East Hillsdale Boulevard at Gull Avenue

Meats . . . . Always BEST!

Sirloin Tip Roasts — Boneless . . . U.S.D.A. Choice Grade Beef—Lb. 98¢
Beef Roasts — Boneless, U.S.D.A. Choice Grade Rump or Bottom Round—Lb. 98¢
Beef Shortribs — U.S.D.A. Choice (Regular)—Lb. 49¢
Franks — Safeway, All Meat, Skinless—1-lb. Package (Armour, Oscar Mayer or Dubuque—1-lb. Pkg. 55¢) 53¢
Lunch Meats — Safeway Brand—½-lb. Package 3 for $1
Smokie Links — Oscar Mayer—12-oz. Package 59¢
Large Bologna — Safeway, Random Weight Pieces—Lb. 49¢
Braunschweiger — Oscar Mayer, Sliced—9 oz. Package 49¢
Perch Fillets — Captain's Choice—1-lb. Package 49¢
Pre-Cooked Scallops — Captain's Choice—7-oz. Pkg. (12-oz. Package 79¢) 49¢

Steaks — BONELESS TOP SIRLOIN U.S.D.A. Choice Beef—Lb. $1.49
Hams — DUBUQUE BRAND Boneless—8-lb. Tins $6.49
Bacon — DUBUQUE ROYAL BUFFET Sliced—1-lb. Package 69¢
Oxtails — Get Your Free Recipe for Vintners Oxtails . . . A California Wine Advisory Board Recipe—Lb. 33¢

Magic Slice Turkey — Armour, Light & Dark Meat 2-lb. 6-oz.—Each $2.89
Magic Slice Turkey — Armour, Light Meat 2-lb. 6-oz.—Each $3.49
Lamb Shoulder Roast — Whole or Sliced & Tied U.S.D.A. Choice—Lb. 49¢
Boneless Lamb Chops — U.S.D.A. Choice Large Loin—Lb. $1.15
Loin Lamb Chops — Small, U.S.D.A. Choice Grade—Lb. $1.29
Rib Lamb Chops — U.S.D.A. Choice Grade—Lb. $1.15
Round Bone Lamb Chops — U.S.D.A. Choice—Lb. 89¢
Shoulder Lamb Chops — U.S.D.A. Choice—Lb. 79¢
Breast of Lamb — U.S.D.A. Choice Grade—Lb. 19¢
Meaty Lamb Shanks — Delicious in Soup or Braised—Lb. 49¢

New York Steaks — Boneless, U.S.D.A. Choice Beef — Lb. $1.79

Cut Up Fryers — or Split, Manor House, Govt. Grade A — Lb. 35¢

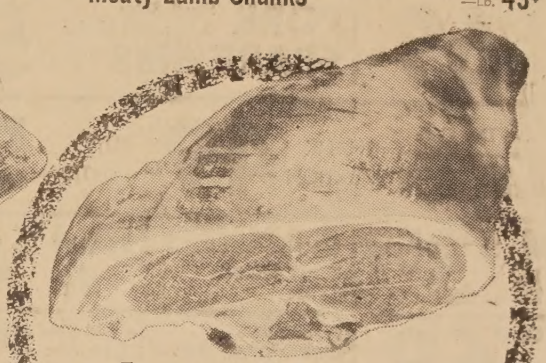

Leg of Lamb — SafewayTrim, U.S.D.A. Choice Grade — Lb. 79¢

Pop Ups or Pop Tarts — Post Toast 'ems or Kellogg's—Regular Pkg. 49¢
Del Monte Catsup — Family Size—20-oz. Bottle 2 for 45¢
White Star Tuna — Chunk Style—6½-oz. Can 3 for 89¢
Su-Purb Detergent — 48-oz. Package 49¢
Ovaltine — Plain or Chocolate—12-oz. Glass 67¢
Shasta Low-Cal Drinks — 46-oz. Can 3 for 89¢
Hormel Chili — With Beans—15-oz. Can (15-oz. Plain, 49¢) 3 for $1
Tree Top Apple Cider — Gallon Glass 98¢

Ice Cream — Lucerne, Macadamia Nut & Other Assorted Flavors—½-Gallon 69¢
Sour Cream — Lucerne, Plain or With Chives—½-Pint Carton 29¢
Cottage Cheese — Lucerne Pint Carton 29¢
Half & Half — Lucerne—Pint Carton 29¢

SAFEWAY MILD CHEESE — Random Weight Packages — Sharp Cheese Safeway—Lb. 79¢ Lb. 69¢

APPLE CIDER — Made Fresh from Flavor-Famous Watsonville Apples — LUCERNE ½-Gallon Carton 59¢

FRESH BREAD — Homestyle, Buttermilk, Split Top 1½-lb. Loaf (Regular 35¢) . . . Special — OR — BUSY BAKER COOKIES Devils Foods, Lemon, Choc., Vanilla Creme Sandwich 1-lb. Package 3 for $1

EDWARDS COFFEE — VACUUM PACKED — 3-Lb. Can $1.77 — 2 Lb. Can $1.19

SAFEWAY INSTANT COFFEE — 10-oz. Glass $1.15
MJB Coffee 1-lb. Can 79¢ 2-lb. Can $1.57
MJB Instant Coffee 10-oz. Glass $1.39

Pillsbury Favorites At Safeway
Cake Mixes — Chocolate Fudge, Swiss Style, or Double Dutch Regular Package 3 for $1
Frosting Mixes — Creamy Fudge, Creamy Vanilla or Milk Chocolate—Large Package 39¢
Instant Mashed Potatoes — 16-oz. Package 79¢
Miracle Angel Food Mix — White 15½-oz. Package 59¢

Cream O' The Crop Grade AA Eggs — LARGE SIZE — Extra Large . . . Dozen 45¢ — Medium Size . . Dozen 38¢ — Dozen 43¢

Mt. Castle WINE — Sauterne, Burgundy, Vino Rosso, Vin Rose, or Chablis — $1.39 GALLON

TRULY FINE SHAMPOO — SPECIAL OFFER — Buy 16-oz. Bottle Get 8-oz. Bottle FREE! — Regular $1.48 Value — 89¢

We Give Blue Chip Stamps and The Best Values!

SAFEWAY

Advertised Prices Effective Wednesday Through Saturday October 13, 14, 15, 16, in ALBANY

We reserve the right to refuse sales to commercial establishments.

©COPYRIGHT 1965, 1964, 1963, SAFEWAY STORES, INCORPORATED

1 Gift works many wonders

GIVE THRU UNITED CRUSADE

GRAND OPENING

DON'T MISS IT! A GREAT EVENT!

ALL DEPARTMENTS OPEN SUNDAY

SPECIAL PRICES EFFECTIVE OCTOBER 13 to OCTOBER 19

9 a.m. to 10 p.m. STORE HOURS

FREE PRIZES PLUS

DOUBLE BLUE CHIP STAMPS

FRYERS Whole Body Strictly Fresh **25¢ lb**

FRYER LEGS 49¢ lb | FRYER BREASTS 49¢ lb | Cut Up 29¢ lb | WINGS 19¢ lb | GIZZARDS 39¢ lb | LIVERS 69¢ lb

TIDE With This Coupon Giant Size **39¢**

BETTY CROCKER
CAKE MIXES — Assorted 18½ Oz. ..... 4 For $1.00
FROSTING MIX 6½ Oz. ..... 3 For $1.00

Fresh — 10 to 12 Lb. Avg. **HEN TURKEYS** 39¢ lb

T-BONE STEAK U.S.D.A. CHOICE - Aged To Perfection 98¢ lb

LEG of LAMB U.S.D.A. CHOICE ..... 69¢ lb

PORK SPARE RIBS Small Sides 3 Lbs. and Under 59¢ lb

SPRECKLES SUGAR 5 lbs. 39¢

SLICED BACON Morrell 69¢ lb

PET CANNED MILK Tall Can 8 for $1

HAMS Smoked — Dry Cure
CENTER CUT HAM STEAKS 89¢ lb
SHANK PORTION 49¢ lb
BUTT PORTION 59¢ lb

CANNED HAM KORN KING 4 Lb. Tin $3.59

CANNED HAM SOUTHERN STAR 5 Lb. Tin $4.69

LARGE CORNISH GAME HENS 1 Lb. 6 Oz. Size 69¢ ea

BONELESS Dark & White Meat — 2¼ Lb. Size In Foil Pan **TURKEY ROLLS** $2.49

DEL MONTE SALE

PEACHES YELLOW CLING Halves and Sliced No. 2½ Cans 19¢

Fruit Cocktail No. 303 Size ..... for 4 $1	Sliced Beets No. 303 Size ..... for 5 $1	Catchup Tomato, 20 Oz. Size .. for 4 89¢
Tropical Salad 11 Oz. Size ..... for 3 $1	Corn No. 303 Size Cream & Wh. Kernel .. for 6 $1	Tomato Sauce Buffet Tins ..... for 12 $1
Grapefruit Sec. 11 Oz. Size ..... for 4 $1	Peas No. 303 Size ..... for 4 $1	Pineapple-Grft. 46 Oz. Size ..... for 4 $1
Seedless Raisin 5 Oz. Size ..... for 5 $1	Zucchini No. 303 Size ..... for 5 $1	Prune Juice Quarts ..... 39¢
Cut Gr. Beans No. 303 Size ..... for 4 89¢	Spinach No. 303 Size ..... for 7 $1	Kosher Dills Halves & Slices — 22 Oz. 39¢

ROUND STEAK U.S.D.A. Choice Boneless, Full Cut 89¢ lb

Rib Steak Cut Short — Choice ..... 89¢ lb	Ground Chuck ..... 2 lbs. $1.29
Sirloin Steak Well Trimmed Choice ..... 95¢ lb	Sliced Bacon Platter ..... 69¢ lb
Sirloin Tip Roast Choice 89¢ lb	Cross Rib Roast Choice 85¢ lb
Top Round Steak Choice 95¢ lb	Chuck Steak Choice ..... 59¢ lb
Eye of Round Roast ..... 99¢ lb	Stew Meat Choice ..... 79¢ lb
Bottom Round Roast 85¢ lb	Skinless Franks All Meat ..... 49¢ lb
Sliced Beef Liver ..... 59¢ lb	New York Steak ..... $1.29 lb
Ground Round ..... 79¢ lb	Leg of Pork Half or Whole Fresh ..... 69¢ lb

Wild Rice-A-Roni 5⅞ Oz. 49¢ Chicken Rice-A-Roni 8 Oz. 3 for $1

POTATO CHIPS BUY ONE -- GET ONE ... **FREE**

FROZEN FOOD

IMITATION ICE CREAM ½ Gal.	25¢
BREADED FISH STICKS Rupert 8 Oz.	3 For $1
COMPLETE DINNERS HACIENDA 14½ Oz.	49¢
BEEF ENCHILADA DINNER 12 Oz.	39¢
CHEESE Enchilada Dinner 12 Oz.	39¢
BEEF TACOS 13½ Oz.	39¢
CHEESE ENCHILADAS 8 Oz.	29¢
BEEF ENCHILADAS 8 Oz.	29¢
TACOETTES 6 Oz.	29¢

GARDEN FRESH PRODUCE

ORANGES	10¢ lb
GRAPES SEEDLESS	10¢ lb
CARROTS CELLO	10¢ lb
CABBAGE	7¢ lb
CELERY	2 For 29¢

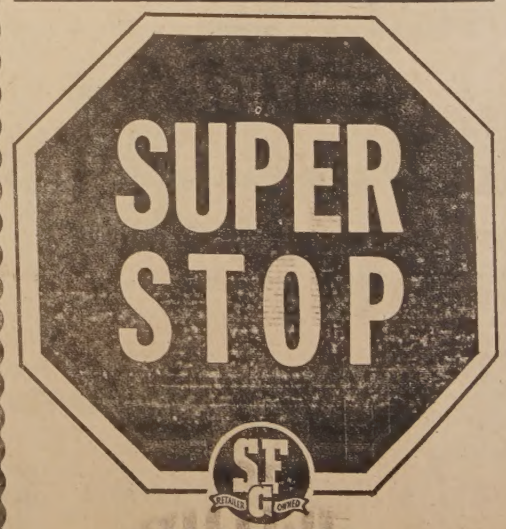

747 SAN PABLO, Albany